

# Shagun Online Junction

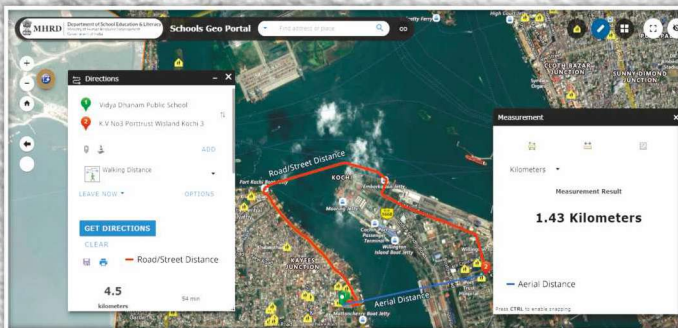

Department of School Education & Literacy  
MHRD, Government of India

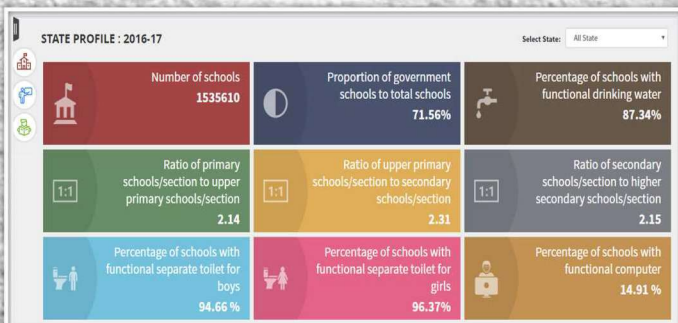
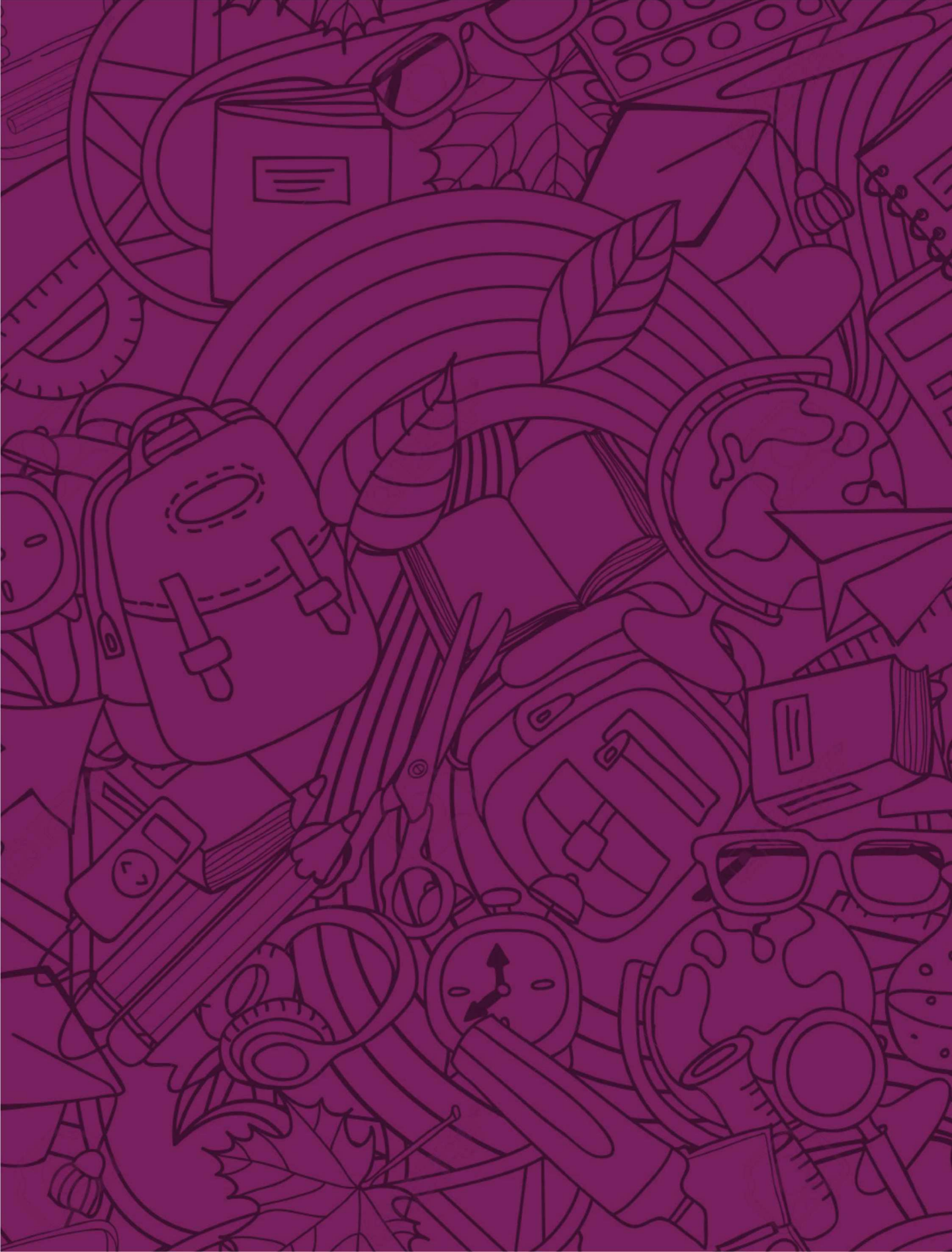

# School Education Shagun

## Integrated Online Junction

06 Aug, 2019 | 2:45 PM

[Skip to main content](#) [Skip to navigation](#) [Screen Reader Access](#)

Text Resize **A+ A A-**



Department of School Education & Literacy  
Ministry of Human Resource Development  
Government of India

**School Education Shagun**  
Integrated Online Junction

[Home](#) [About the Site](#) [Dashboard](#) [Right to Education](#) [States & UTs](#) [Senior Officers](#)

### UDISE+ Components

[Download UDISE+ Booklet](#)

Timely and accurate data is the basis of sound and effective planning and decision-making. Towards this end, the establishment of a well-functioning and sustainable Educational Management Information System is of utmost importance today.

[UDISE+ DATA CAPTURE](#)



DATA ANALYTICS



THIRD PARTY VERIFICATION



SCHOOL GIS

Copyright © 2019. All Rights Reserved

Total Visitors: 535913 ( Since: 06/28/2019 - 22:30 )

**Digital Repository**  
Showcasing good practices in School education

**Performance Grade Index**  
Grading of States and UTs on 70 Indicators  
[Download PGI Report 2017 - 18](#)

**DIKSHA**  
e-Learning materials for students and teachers

### SCHEMES



Copyright © 2019. All Rights Reserved

Total Visitors: 498658 ( Since: 06/28/2019 - 22:30 )

## Rationale for creating an Integrated Online Junction

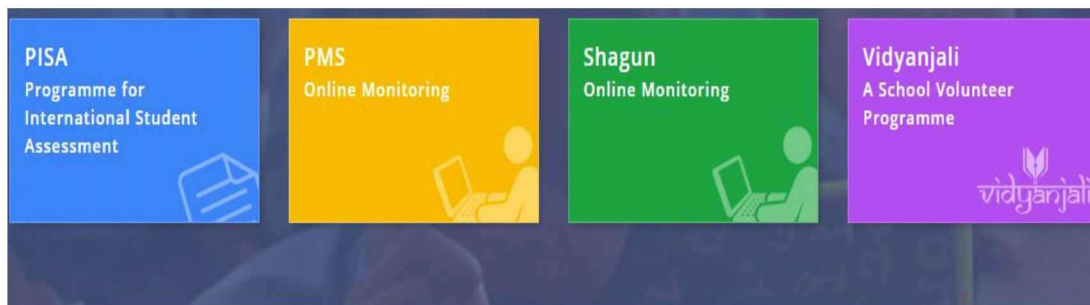

- To enable access to web resources relating to school education in a holistic manner, the Department of School Education and Literacy has created a **Junction** of all portals and websites relating to the Department and the States and Union Territories(UTs).
- The junction has more than 80 portals and websites which include those on schemes, autonomous bodies, monitoring apps and portals and the school education related websites of the States and UTs. Taking into account the sites of all SCERTs and DIETs, the final figure will be more than 700.
- At present, all these portals and websites provide information about areas specific to them. This makes it difficult to get information about a particular activity or product which is being produced/created by multiple organisations. To cite an example, while e- learning contents are being created by several organisations viz. NCERT, CBSE, KVS and States and UTs and the Department of School Education & Literacy, it is difficult to access them simultaneously as they are available on different portals/websites.

The name 'Junction' has been given because it is a meeting point of all relevant portals and websites at one place to provide the user a single point access to data and information.

- For a comprehensive understanding of the education sector, it is imperative to break down these silos and present the information in a **holistic manner**. Thus, all e-learning material should be accessible through a single platform thereby making it easier for the students and teachers to make an informed choice.
- School Education Shagun, by creating this Junction, aims to bring back into focus the **Student**, the **Teacher**, the **Principal**, and the **School** – entities which have lost their relevance in the mesh of multiple and siloed structure of the information system. It also enables availability of information on thematic issues.
- The following sections highlight some of these themes and the user in getting a comprehensive insight about these themes by accessing the Junction.

# SCHOOLS and TEACHERS

Single source of information for location  
and details of schools all across the country



**Central Board of Secondary Education**  
COMMITTED TO EQUITY AND EXCELLENCE IN EDUCATION

केन्द्रीय माध्यमिक शिक्षा बोर्ड  
**Central Board of Secondary Education**  
संबंधता - Online School Affiliation & Monitoring System R-2.0  
As per new Affiliation Bye-Laws

[Home](#)
[Affiliation-Bye-Laws](#)
[Circulars](#)
[Useful Links](#)
[I.C. Login](#)
[Feedback](#)
[FAQ](#)
[Contact Us](#)

Total No. of Schools affiliated with CBSE : 22456

CBSE School Directory

Keyword wise
  Affi. No. wise
  State wise
  Region wise
  School level wise
  Disaffiliated schools

Select A State: ANDHRA PRADESH

Select A District: CHITTOOR

SEARCH

Total School Affiliated From CBSE For CHITTOOR : 22

District Name: ANDHRA PRADESH Total School Found: 22

| SNo | Aff/No, School & Head Name  | Address, Phone & Email  |
|-----|---|---|
| 1   | <b>Affiliation No.</b> 130371<br><b>Name:</b> Accord School<br><b>Head/Principal Name:</b> M Liaqet Ali Khan<br><b>Status of the School:</b> Senior Secondary | <b>Address:</b> RC Road, Chiguruwada North, Tirupati chittoor, Andhra Pradesh ,517507<br><b>Phone No:</b> 0877 ,6457775<br><b>Email:</b> info@theaccordschool.com |

This site is Designed and Developed by IT & Project Department, CBSE.



## नवोदय विद्यालय समिति Navodaya Vidyalaya Samiti

(An Autonomous Body Under MHRD ) Government Of India



Click Here to see the Location



केन्द्रीय विद्यालय संगठन

KENDRIYA VIDYALAYA SANGATHAN

मा सं पि मंत्रालय भारत सरकार के अधीन एवं स्वायत्त निकाय

AN AUTONOMOUS BODY UNDER MHRD, GOVERNMENT OF INDIA



## KVS Directory

| Select RO | Principal Name       | Sector  | State   |                                       |
|-----------|----------------------|---------|---------|---------------------------------------|
| - All -   | <input type="text"/> | - All - | - All - | <input type="button" value="Search"/> |

| Sr. No. | KV Name                            | Principal Name | Office Address  | Email Address                 | Phone No   | Website   |
|---------|------------------------------------|----------------|---|-------------------------------|------------|---|
| 1       | KENDRIYA VIDYALAYA ALIGARH         | PRACHI DIXIT   | KENDRIYA VIDHYALAYA ALIGARH RAMGHAT ROAD ALIGARH NEAR PAC, DEVSAINI 202001                        | ppl.aligarh@kvs.gov.in        | 9084773474 | <a href="https://aligarh.kvs.ac.in/">https://aligarh.kvs.ac.in/</a> |
| 2       | KENDRIYA VIDYALAYA MIRZAPUR        | SOM PAL (I/C)  | KENDRIYA VIDYALAYA MIRZAPUR, GOVT. INTER COLLEGE CAMPUS, MAHUARIYA, MIRZAPUR UTTAR PRADESH-231001 | kvmirzapur@gmail.com          | 5442265611 | <a href="https://mirzapur.kvs.ac.in">https://mirzapur.kvs.ac.in</a> |
| 3       | KENDRIYA VIDYALAYA AMHAT SULTANPUR | K P YADAV      | KENDRIYA VIDYALAYA AMHAT SULTANPUR, NEAR-NAVEEN SABJEE MANDI SULTANPUR U.P. - 228001              | ppl.amhatsultanpur@kvs.gov.in | 5362231185 | <a href="https://amhat.kv">https://amhat.kv</a>                     |

- All school systems are in the process of creating websites for schools and linking them to their own portals so that they can be accessed on the Junction.
- It is expected that 17606 private schools, affiliated to the CBSE, 1212 Kendriya Vidyalayas and 661 Navodaya Vidyalayas as well as 1,24,647 senior secondary schools in all States and UTs will ultimately be on the junction.

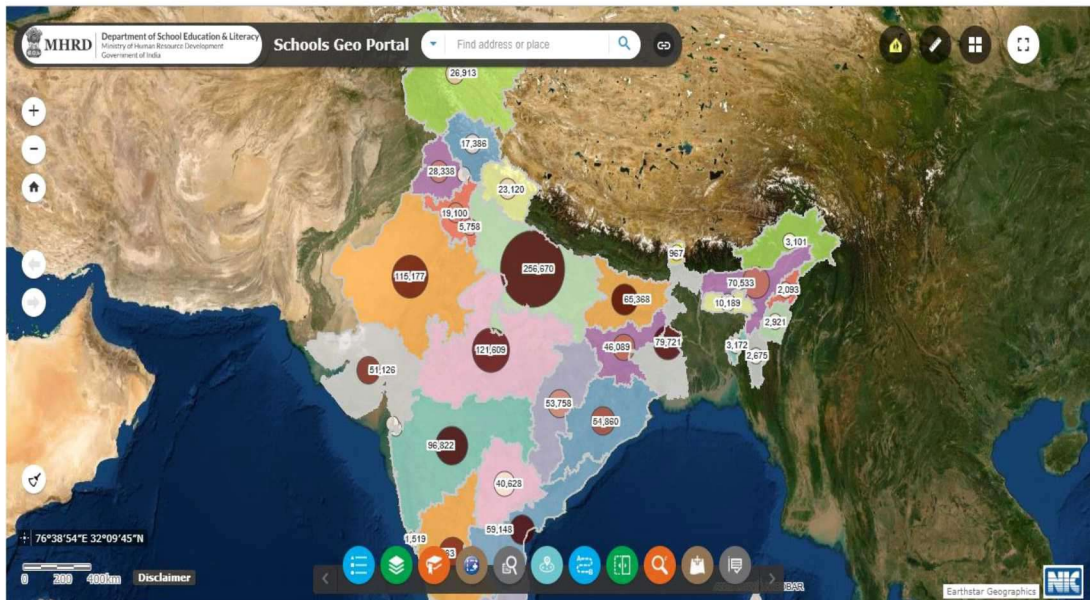

**राष्ट्रीय मुक्त विद्यालयी शिक्षा संस्थान**  
**National Institute of Open Schooling**  
 (An autonomous institution under Ministry of HRD, Govt. of India)  
 (The Largest Open Schooling System in the World) ISO 9001:2008 CERTIFIED

**ON DEMAND EXAM**  
**NIOS Online Registration is open from: May 1<sup>st</sup> 2019**

For **certification** the learner is required to pass '5' subjects/paper with maximum '2' languages.

**Facility of Transfer of Credit: Available for 2 papers and write only '3' papers from NIOS.**

**Result Within 45 days**

**Save your precious year**  
 Appear in On Demand Examination from NIOS

**Write your exam in June, 2019**

- Information about the location of the NIOS study centers in the entire country and abroad is also available through this junction. It is pertinent to note that NIOS has study centers even in jails and army installations thereby taking education to the doorsteps of all sections of society.
- The **GIS based mapping** gives the location of all the schools along the length and the breadth of the country. The **Report Card** facility of the GIS system also provides vital information about each of these schools.

- Thus, with the integration and one site location of all these websites, **access to information** on all types of schools and learning centers are available from one source, thereby cutting out compartmentalisation of information of the schools as a whole.
- It is for the first time that region wise information on 19,452 Teacher Education Institutions (TEIs) and 25727 courses are available on this junction. Work on integrating the individual websites of all the TEIs are in progress.

There are over 15.58 lakh schools, 92.56 lakh teachers and 25 crore students in the country.



राष्ट्रीय मुक्त विद्यालयी शिक्षा संस्थान  
National Institute of Open Schooling  
(An autonomous institution under Ministry of HRD Govt. of India)  
(The Largest Open Schooling System in the World) ISO 9001:2008 CERTIFIED

**STUDENT PORTAL**  
Gateway for Students

Toll Free :1800-180-9393

AI / Official Login
Student Login

📍 Locate (Study centre) ▾

Category \*  
Select Category ▾

Country \*  
India ▾

State/UT \*  
Select State/UT ▾

District \*  
Select District ▾

Stream \*  
Select Stream ▾

AI Code  
AI Code

Type  
JAIL ▾

Reset Submit

District Jail, Faridabad J05281

P. O. Neemka Tehsil - Ballabhgarh Phone No: 9716770531 Email: supdtblbg.jail@hry.nic.in

| Pincode | Total Seats | Balance Seats | Course                       | Study Medium    | Gender | Science Available |
|---------|-------------|---------------|------------------------------|-----------------|--------|-------------------|
| 121004  | 150         | 150           | Secondary, Senior Secondary, | Hindi, English, | BOTH   | Yes               |

Central Jail J05282

Ambala City

| Pincode | Total Seats | Balance Seats | Course                       | Study Medium    | Gender | Science Available |
|---------|-------------|---------------|------------------------------|-----------------|--------|-------------------|
| 134003  | 150         | 150           | Secondary, Senior Secondary, | Hindi, English, | BOTH   | Yes               |

# STUDENTS-SUPPORTING ACADEMIC IMPROVEMENTS

All E-Contents for enhancing learning  
of Students to be at one place





Home > eLibrary >

eLibrary Homogeneous collections of resources

Add Filter

|              |       |
|--------------|-------|
| Collections  | 401   |
| All files    | 13663 |
| Documents    | 2721  |
| Interactives | 565   |
| Audios       | 1664  |
| Images       | 2581  |
| Videos       | 6133  |

File Statistics

|   |   |   |  |   |
|---|---|---|--|---|
|   |   |   |  |   |
| World Politics and Cold War<br>Episode 01 of video lectures of chapter 01 of C... | Integers<br>Chapter 06 of the Mathematics textbook for cl...                  | Cyber Security, JUNE 04<br>This video is about cyber security. It warns ab... | Cyber Security, JUNE 05<br>This video is about cyber security. It tells us...  | Cyber Security, JUNE 06<br>This video is about cyber security. It tells us... |
|   |   |   |  |   |
| Cyber Security, JUNE 03<br>This video is about cyber security. It tells us...     | Cyber Security, JUNE 07<br>This video is about cyber security. It shows us... | Cyber Security, JUNE 02<br>This video is about cyber security. It shows us... | Cyber Security, JUNE 08<br>This video is about cyber security. It guides us... | Cyber Security, JUNE 09<br>This video is about cyber security. It shows us... |
|   |   |   |  |   |
| Cyber Security, JUNE 01   | Cyber Security, JUNE 10   | Cyber Security, JUNE 11   | Cyber Security, JUNE 12  | Cyber Security, JUNE 13   |



24-Sep-2018

राष्ट्रीय शैक्षिक अनुसंधान और प्रशिक्षण परिषद्  
National Council of Educational Research and Training

eपाठशाला learning on the go

ePathshala Programmes Organisation

MHRD Government of India Ministry of Human Resource Development

डाटा इण्डिया  
Digital India  
Power To Empower

DOWNLOAD the app today

available on all three platforms

Hold the QR code scanner of your smartphone (with free to download QR code reader) over this code to download the app.

About Us Contacts RTI Announcements Links

- To encourage active digitalized learning, various websites and portals which have e-learning contents have been brought together through integration of different websites. National Repository of Open Educational Resources (NROER), E-Pathshala and Digital Infrastructure For Knowledge Sharing (DIKSHA) are some of them.
- NROER hosts large number of educational resources in many subjects and in different Indian Languages for Primary, Secondary and Senior secondary classes. It also has contents which enhance creative potential of the child.
- More than 14000 E-resources have been developed and are made available with user access. A large number of very popular videos relating to toy making are contributed to this platform by eminent personalities like Mr. Arvind Gupta.

- E-Pathshala gives access to digitalized version of books and also hosts educational resources for teachers, students, parents, researchers and educators. Through this, the students can get access of all educational material, including textbooks, audios, videos which can be downloaded by the user at no cost.
- DIKSHA is a portal managed by Department of School Education and Literacy which provides video content for enhancing learning. The videos available on this portal are mapped to the curricula of a particular class, subject and topic thereby making it easier to relate to the academic content of a student.
- **Access to these various types of e-material through a single source will empower the students and help them to make informed choices.**

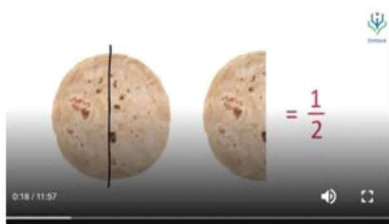

- Supplementary e-learning material for students

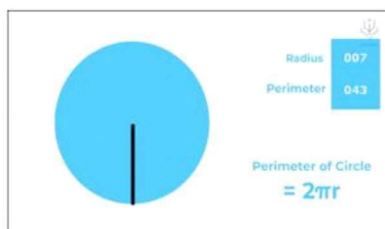
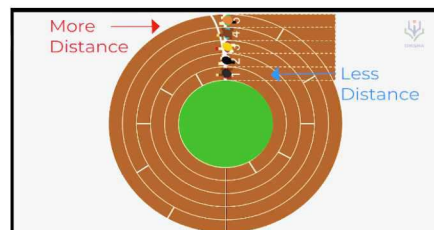

- E-Content for upgrading the skills of teachers



Programme for International Student Assessment (PISA) on the Junction to provide information on competency based learning skills

**Q** WHAT IS THE LENGTH OF THE PENCIL IN THE PICTURE?



- A A 4 cm      C 6 cm  
B 5 cm      D 7 cm

**CORRECT ANSWER IS OPTION 'B'**

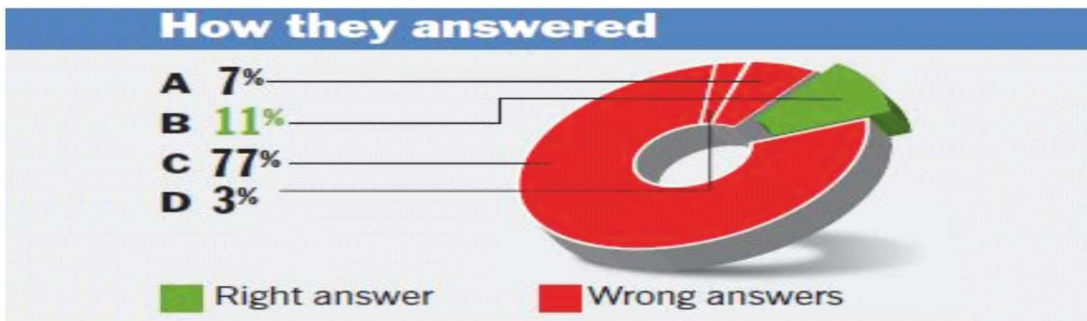

- PISA is a triennial international survey which aims to evaluate education systems worldwide by testing the skills and knowledge of 15 year old students who are nearing the end of their compulsory education.
- India will participate in the internationally acclaimed PISA in 2021 cycle after a gap of 12 years.
- PISA assesses how well the students can apply what they learn in school to real -life situations.
- To do well in PISA, students need to improve their various skills such as competency, reading, analytical and critical thinking etc.
- On this portal, the Department will be uploading various games and quizzes for both students and teachers on a regular basis. Access to this portal will enhance the competency level of the students.

# MONITORING and DATA ANALYSIS

All Websites and Portals  
at one Place to Help Data Collection,  
Surveillance and Interpretation



## Unified District Information System on School Education Plus (UDISE+)

UDISE+

Department of School Education & Literacy  
Ministry of Human Resource Development  
Government of India

---

Home
About Us
Data Capture Formats
State/UT MIS Coordinators
Publications
FAQ's
Contact Us

### About UDISE+

Timely and accurate data is the basis of sound and effective planning and decision-making. Towards this end, the establishment of a well-functioning and sustainable Educational Management Information System is of utmost importance today.

Unified District Information on School Education (UDISE) initiated in 2012-13 Integrating DISE for elementary education and SEMIS for secondary education is one of the largest Management Information Systems on School Education covering more than 1.5 million schools, 8.5 million

**Login for All States**

Including Delhi & Puducherry

School Login

Block Login

**Login for All UTs**

Including Delhi & Puducherry

School Login

Block Login

### It covers more than:

• 1.5 million schools

• 8.5 million teachers

• 250 million children

- Availability of real time credible data is absolutely imperative for policy making. The UDISE+ has been designed and implemented to meet this challenge.
- In order to ensure correct uploading of data, the Data Capture Format (DCF) has been rationalized and simplified. To ensure availability of **real time information**, uploading of data through the internet is being ensured. In areas where the internet facility is not available, the forms are to be filled up in the softer version and uploaded from the nearest location where internet connectivity is available.
- **Complete audit trail** of the officials, uploading and verifying the data is being maintained through enforcement of digital signature. This ensures accountability and credibility of the uploaded information.
- In order to ensure control and supervision, the UDISE+ system is housed in the Department of School Education and Literacy. The system is maintained by dedicated staff from the National Informatics Center (NIC), the IT arm of the Government of India.

# Monitoring Dashboard- Information At One Glance

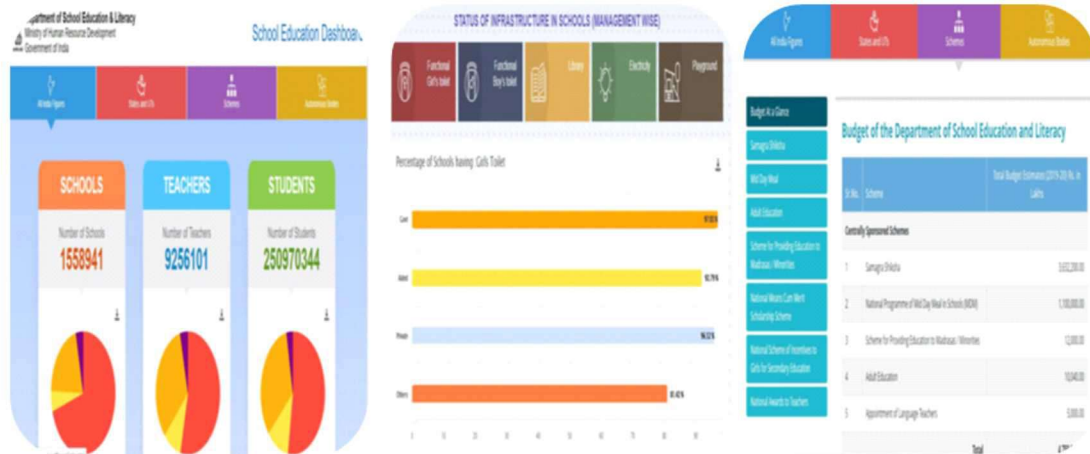

- The Dashboard gives a snapshot of the **Key Performance Indicators** (viz. management wise information of schools, enrolment of students and number of teacher's status of infrastructure) at the All India and State and UT level.
- It also provides information on several parameters relating to the Autonomous Bodies.

## Data Analytics – Interpretation of Data



- Based on the data received through UDISE+, this portal collates the data in an organized format to use it for analysis and **evidence based decision** making.
- Besides providing standard charts and tables, the data analytics portal has a provision for catering to any **query based analysis** thereby facilitating research activities.
- With the large volume of data generated by one of the world's largest education system, the diverse variety of the information and the speed of the data enabled by an efficient and seamless real time information gathering system, this portal can be used for big data analytics and artificial intelligence based applications.

# TRANSPARENCY and ACCOUNTABILITY

## To be Enhanced Due to Availability of All Apps At One Place



## GIS Mapping

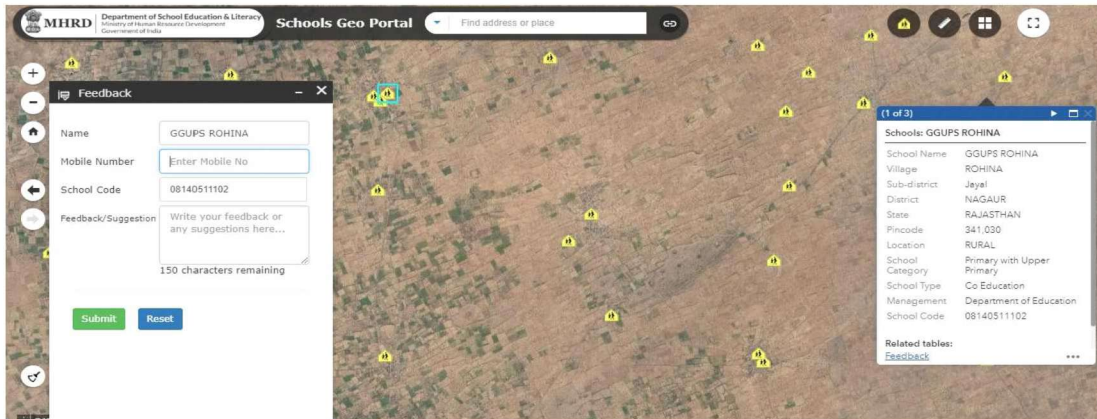

- The GIS based mapping shows locations of the school along with the topographical surroundings, and a report card giving vital basic information on the school. The report card is generated by the information provided in the UDISE+ which is also hosted in this junction.
- This App provides critical information relating to availability of nearby schools, navigable distance vis-a vis aerial distance between schools thereby helping the policy makers in taking informed decisions.
- **3 dimensional versions** of the maps are also available which gives a clear understanding of the actual distances between schools and degree of difficulty in reaching the school in hilly terrain.

This App has a **feedback mechanism** through which any citizen can comment on the correctness of the information provided about the school. It will help in enhancing the transparency & accountability of the system.

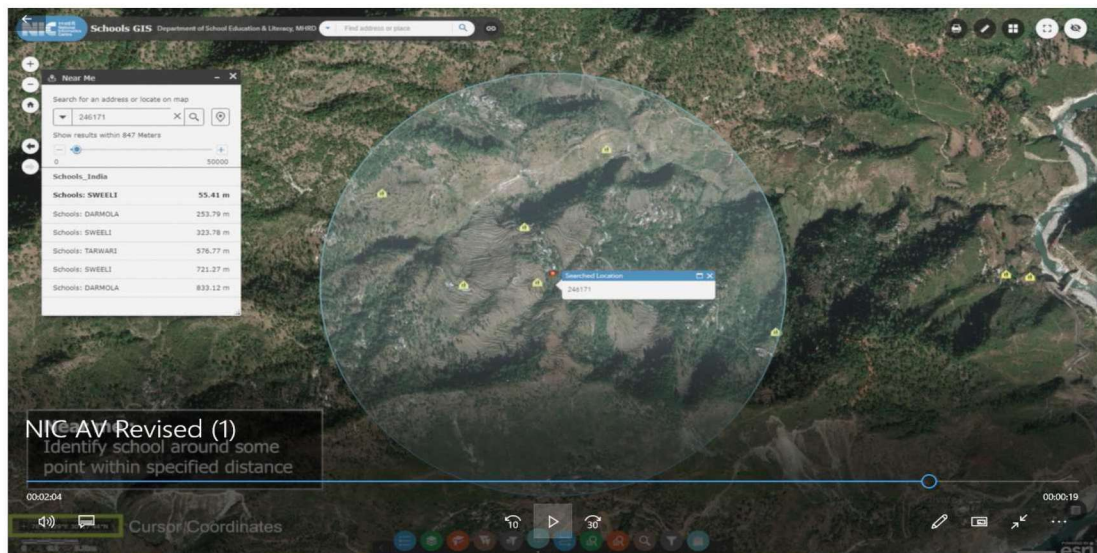

# Third Party Verification



In order to ensure accuracy of data provided through UDISE +, a mobile based geo-tagged App for the Third Party Verification has been developed. The App can be used by several groups of users for random and regular uploading of data along with photographs and in case of any discrepancies in the data vis a vis what is uploaded on UDISE+, a discrepancy report will be generated automatically and transmitted to the department and to the respective States/ UTs for necessary action. Till the time the issue is settled amicably, the discrepancy report will remain alive. The App will also monitor the utilization resources for components of Samagra Shiksha like the library grants, grants for sports, equipment, grants for eco clubs etc.

### FEATURES

- Capture**  
Captures a subset of indicators on the web and mobiles
- Compliance**  
Auto generates compliance reports by comparing against UDISE +
- Actions**  
Captures actions performed by administrators of non-compliant reports
- Reports**  
Reports on statuses shared to all users

- The Third party **mobile based app** will be used to ensure accuracy of data provided through UDISE + system.
- The App can be used by several groups of users for random and regular uploading of data along with photographs.
- The App will also monitor the utilization resources for components of Samagra Shiksha like the library grants, grants for sports, equipment, grants for eco clubs etc.
- **Availability of all these systems and apps at one place will help the policy makers, researchers, administrators to access relevant information.**

In case of any discrepancies in the data vis a vis what is uploaded on UDISE+, a **discrepancy report** will be generated automatically and transmitted to the department and to the respective States/ UTs for necessary action. Till the time the issue is settled amicably, the discrepancy report will remain alive.

# MEASURING PERFORMANCE

One Site Availability of  
Tools to Enhance Interlinkability with  
Data Collection and Monitoring



# Performance Grading Index (PGI)

**ABOUT PERFORMANCE GRADING INDEX (PGI)**

The Performance Grading Index (PGI) is a tool to provide insights on the status of school education in States and UTs including key levers that drive their performance and critical areas for improvement. more...

LEARNING  
OUTCOMES & QUALITY

ACCESS

INFRASTRUCTURE &  
FACILITIES

EQUITY

GOVERNANCE  
PROCESSES

Grades ▾ All ▾

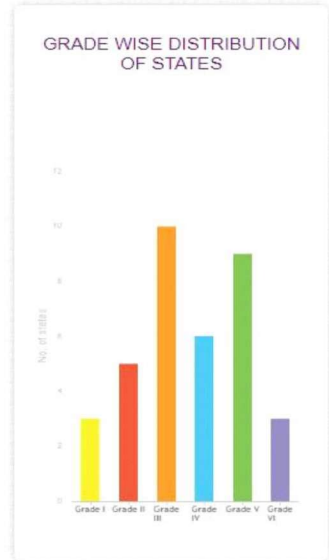

**CATEGORY 1: OUTCOMES**

- DOMAIN 1 - Learning Outcomes And Quality
- DOMAIN 2 - Access
- DOMAIN 3 - Infrastructure & Facilities
- DOMAIN 4 - Equity

**CATEGORY 2: GOVERNANCE & MANAGEMENT**

- DOMAIN 1 Governance Processes

## GRADEWISE STATES AND UTs PERFORMANCE

| GRADE (WEIGHTS) | STATES & UTs      |               |             |                      |            |              |                |                |                           |     | NUMBER OF STATES & UTs |
|-----------------|-------------------|---------------|-------------|----------------------|------------|--------------|----------------|----------------|---------------------------|-----|------------------------|
| Level I         | NIL               |               |             |                      |            |              |                |                |                           |     |                        |
| Level II        | NIL               |               |             |                      |            |              |                |                |                           |     |                        |
| Level III       | NIL               |               |             |                      |            |              |                |                |                           |     |                        |
| Grade I         | Chandigarh        | Gujarat       | Kerala      |                      |            |              |                |                |                           |     | 3                      |
| Grade II        | Punjab            | Haryana       | Rajasthan   | Dadra & Nagar Haveli | Tamil Nadu |              |                |                |                           |     | 5                      |
| Grade III       | Himachal Pradesh  | Uttarakhand   | Delhi       | Assam                | Odisha     | Chhattisgarh | Madhya Pradesh | Andhra Pradesh | Karnataka                 | Goa | 10                     |
| Grade IV        | Sikkim            | Mizoram       | Daman & Diu | Maharashtra          | Puducherry | Telangana    |                |                |                           |     | 6                      |
| Grade V         | Jammu & Kashmir   | Uttar Pradesh | Bihar       | Manipur              | Tripura    | West Bengal  | Jharkhand      | Lakshadweep    | Andaman & Nicobar Islands |     | 9                      |
| Grade VI        | Arunachal Pradesh | Nagaland      | Meghalaya   |                      |            |              |                |                |                           |     | 3                      |
| Level VII       | NIL               |               |             |                      |            |              |                |                |                           |     |                        |

- The PGI is a tool to provide insights on the status of school education in States and UTs including key levers that drive their performance and critical areas for improvement.
- The PGI is structured in two categories namely, Outcomes, and Governance & Management and comprises 70 indicators in aggregate with a total weightage of 1000.
- With the introduction of the UDISE+ system which ensures real time availability of data, and as data for most of the indicators of PGI are drawn from the UDISE+ the states and the UTs will be able to seek their provisional grading as soon as they upload the data. This will give them the opportunity to take remedial actions in areas where they are lagging and thus improve their overall grade.
- Subsequent to publishing of the PGI report for the year 2017-2018, several states and UTs have taken concrete steps to ensure better grades in the following years.
- **Due to integration of all the portals and websites, the user will be able to correlate the performance of the States and UTs with the information provided through the report card of the GIS based app and the tables and graphs of the Data Analytics portal.**

# PROMOTING GOOD PRACTICES

Availability of Good Practices and Innovations on the Same Junction to Relate the Efforts Made by The States and UTs with Their Performance



## Repository

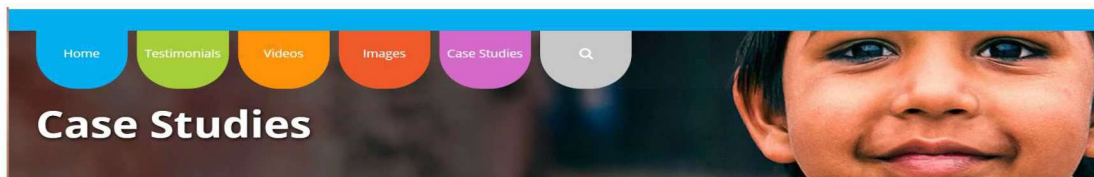

- The online repository focuses on positive stories, **best practices adopted** and **innovations made** across all States and UTs of India that are driving performance improvements in the arena of School Education.
- As on date, the Repository hosts 4586 images, 305 videos, 269 case studies and 151 testimonials of inspiring stories and instances in this sector.

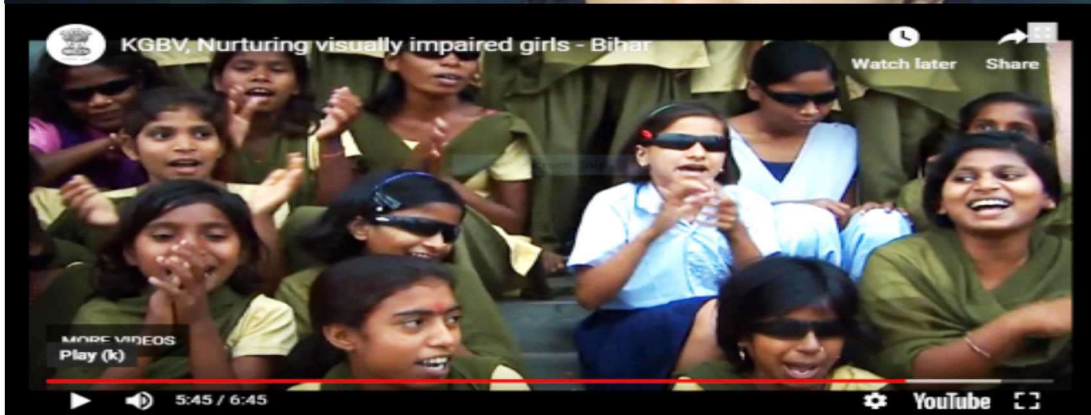
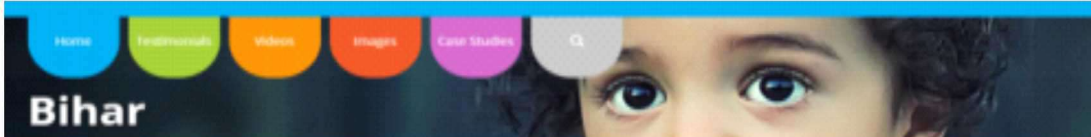
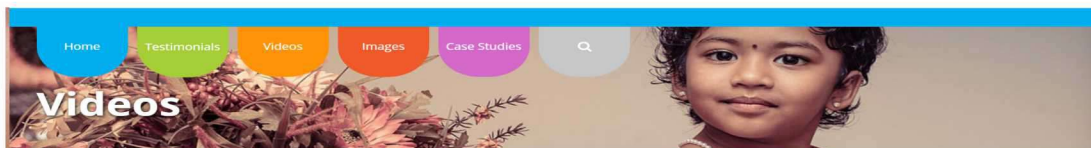

- Contrary to common perception in the media, there are several instances of excellent initiatives taken individually and collectively which have had far reaching the effects on the education system.
- Among other things the repository has videos relating to the Teacher's award which shows how motivated teachers in far flung areas have fought against all odds and brought about long lasting positive changes in the education scenario. Sharing of such instances will definitely motivate the teaching community across the country.
- Integration of this portal in the Junction will help to relate the efforts made by the States and UTs with their performance.

# WAY AHEAD



# To set up the Integrated National School Education Treasury (INSET)

## Features:

The INSET envisages a fully integrated, instantly accessible and seamless information network for all parameters relating to students, teachers and schools across the length and breadth of the country.

## Future Steps for setting up the INSET:

- Reinforcing and cleaning the data of the Integrated Online Junction through feedback from stakeholders;
- Ensuring full interoperability among the websites, portals and applications which are already hosted on the Junction;
- Elevating the Junction by integrating some of the relevant MIS systems of the States and UTs and integrating the websites of the remaining DIETs, Navodaya Vidyalayas, etc;
- Creating an easily accessible multi layered eco-system of information (school-wise, block-wise, district-wise, constituency-wise, state-wise, region-wise);
- Creating high quality e-contents, including quizzes and puzzles to enhance learning and competency of students;
- Creating e-material for teachers to aid them in classroom transactions;
- Estimating and projecting resource requirements for the School Education Sector;
- Using artificial intelligence and deep machine-learning in a variety of ways to enhance the quality of school education including for designing evidence based interventions.





