

**Boards of Secondary and  
Higher Secondary/ Intermediate  
Education in India**

**Results of  
High School  
and  
Higher Secondary  
Examinations**

**2007**



**GOVERNMENT OF INDIA  
MINISTRY OF HUMAN RESOURCE DEVELOPMENT  
NEW DELHI  
2009**

**RESULTS OF  
HIGH AND HIGHER SECONDARY  
SCHOOLS/INTERMEDIATE EXAMINATION  
2007**

Ministry of Human Resource Development  
Department of Higher Education  
2009

# Project Staff

---

**Chander Kant**  
Joint Director

**Ruchika Gupta**  
Deputy Director

**Kailash Chand Rathore**  
Sr. Statistical Officer

**Anita Meena**  
Assistant

**Govind Kumar**  
LDC

# CONTENTS

Introduction	I-II
Analysis of Result of Secondary and Higher Secondary/ Intermediate Examination	III- XIV

## Tables:

### Section 1: Results of High School Examinations 2007

Table 1	Annual Examination-Regular Students	1
Table 2	Supplementary Examination- Regular Students	3
Table 3	Annual & Supplementary- Regular Students	5
Table 4	Annual Examination-Private Students	7
Table 5	Supplementary Examination-Private Students	9
Table 6	Annual & Supplementary -Private Students	11
Table 7	Annual Examination-Regular & Private Students	13
Table 8	Supplementary Examination-Regular & Private Students	15
Table 9	Annual & Supplementary -Regular & Private Students	17
Table 10	Annual Examination- Regular SC Students	19
Table 11	Supplementary Examination-Regular SC Students	21
Table 12	Annual & Supplementary -Regular SC Students	23
Table 13	Annual Examination-Private SC Students	25
Table 14	Supplementary Examination-Private SC Students	27
Table 15	Annual & Supplementary-Private SC Students	29
Table 16	Annual Examination-Regular & Private SC Students	31
Table 17	Supplementary Examination-Regular & Private SC Students	33
Table 18	Annual & Supplementary-Regular & Private SC Students	35
Table 19	Annual Examination-Regular ST Students	37
Table 20	Supplementary Examination-Regular ST Students	39
Table 21	Annual & Supplementary-Regular ST Students	41
Table 22	Annual Examination-Private ST Students	43
Table 23	Supplementary Examination-Private ST Students	45
Table 24	Annual & Supplementary-Private ST Students	47
Table 25	Annual Examination-Regular & Private ST Students	49

Table 26	Supplementary Examination-Regular & Private ST Students	51
Table 27	Annual & Supplementary-Regular & Private ST Students	53
Table 28	Annual & Supplementary (Division-Wise)	55

## **Section 2: Results of Higher Secondary Examinations 2007**

Table 1	Annual Examination-Regular Students	57
Table 2	Supplementary Examination- Regular Students	59
Table 3	Annual & Supplementary- Regular Students	61
Table 4	Annual Examination-Private Students	63
Table 5	Supplementary Examination-Private Students	65
Table 6	Annual & Supplementary -Private Students	67
Table 7	Annual Examination-Regular & Private Students	69
Table 8	Supplementary Examination-Regular & Private Students	71
Table 9	Annual & Supplementary -Regular & Private Students	73
Table 10	Annual Examination- Regular SC Students	75
Table 11	Supplementary Examination-Regular SC Students	77
Table 12	Annual & Supplementary -Regular SC Students	79
Table 13	Annual Examination-Private SC Students	81
Table 14	Supplementary Examination-Private SC Students	83
Table 15	Annual & Supplementary-Private SC Students	85
Table 16	Annual Examination-Regular & Private SC Students	87
Table 17	Supplementary Examination-Regular & Private SC Students	89
Table 18	Annual & Supplementary-Regular & Private SC Students	91
Table 19	Annual Examination-Regular ST Students	93
Table 20	Supplementary Examination-Regular ST Students	95
Table 21	Annual & Supplementary-Regular ST Students	97
Table 22	Annual Examination-Private ST Students	99
Table 23	Supplementary Examination-Private ST Students	101
Table 24	Annual & Supplementary-Private ST Students	103
Table 25	Annual Examination-Regular & Private ST Students	105
Table 26	Supplementary Examination-Regular & Private ST Students	107
Table 27	Annual & Supplementary-Regular & Private ST Students	109
Table 28	Annual & Supplementary (Division-Wise)	111

# PREFACE

Examination is an important tool of assessing the progress made by students in their academic journey. Analyzing examination results statistically is a must as it helps to understand the academic input by the teachers and the quantum of its receptivity by the students. It is also useful in order to estimate the availability of manpower, its proper planning and for assessing the demand for higher education in the country as well as catering to the needs of different organizations, educational planners and research scholars. Hence, the Ministry of Human Resource Development lays great emphasis in analyzing the board examination results.

This publication contains important statistics of examination results of the High School, Higher Secondary and Intermediate/Pre-University Examinations conducted by the various Boards in the country for Secondary, Higher Secondary and Pre-University education. I take this opportunity to place on record the co-operation received from the offices of State and Central Boards of Secondary, Higher Secondary and Intermediate/Pre-University Education who have supplied the required data in time for bringing out this publication. I also express my appreciation of the work done by the Project Staff of the Statistics Bureau in bringing out this publication.

It is our constant endeavour to improve the coverage in this publication as well as its presentation based on the feedback from its users. Further suggestions, if any, for improving the publication are always welcome and may be sent to Shri Chander Kant, Joint Director in this Department.

Dr. Vijay P. Goel  
Deputy Director General  
Ministry of Human Resource Development  
Department of Higher Education  
New Delhi

New Delhi  
Dated: 15.04.2009

# INTRODUCTION

One of the major functions of the Boards of School Education is to conduct external examination at the end of class X and XII. These results have assumed high importance for enabling students to enter job market as well as for pursuing higher education. The result at the end of class XII is all the more significant as this leads students to enter tertiary level of education, including academic and professional courses of the university level.

It is of vital importance to know the performance of the product of secondary and senior education at these two crucial stages of their educational career for proper educational planning.

The need to analyse external examination results and to communicate them to the students and teachers was felt with a view to improve their performance. It is difficult to judge the efficiency of the educational system, unless examination results are properly and systematically analysed.

The data on results of Secondary and Higher Secondary/Intermediate examination contained in the publication have been collected from various Boards in the country. Three boards namely; Gujarat Board of Secondary and Higher Secondary Education, Jammu & Kashmir State Board of School Education and Kerala board of Secondary Education did not furnish the data within stipulated time frame. To avoid delay in dissemination of data at the national level, previous year (2006) data has been repeated in the current year for these three Boards.

There are two boards for conducting Secondary and Higher Secondary level examination in Andhra Pradesh, Assam, Bihar, Karnataka, Manipur, Orissa and West Bengal. Among all the boards in the country, Uttar Pradesh (U.P.) High School and Intermediate Education Board is the largest Board as far as number of candidates appearing every year is concerned. The second largest board is the Maharashtra State Board of Secondary and Hr. Secondary Education followed by the Madhya Pradesh (M.P.) Board of Secondary and Hr. secondary Education. The smallest Board in the country is the Mizoram Board of Secondary Education.

The following Boards conduct Intermediate/Pre-Degree examination at higher secondary level:

1. Board of Intermediate Education, Andhra Pradesh
2. Bihar Intermediate Education Council
3. Board of Pre-University Education, Karnataka
4. U.P. Board of High School and Intermediate Education.
5. Uttaranchal Shiksha evem Pariksha Parishad.

There are three open Boards namely, National Institute of Open schooling, New Delhi, M.P. Open School, and Rabindra Mukta Vidyalaya, West Bengal. These Boards conduct examination for both Secondary and Higher Secondary examinations. Examination is conducted twice in a year during the month of March-May and September- November. In Open Schools, system of examination is different from other State and Central Boards. They provide a flexible scheme of examination by giving an opportunity to appear in one, two or more subjects and credits are accumulated till the certification criteria is fulfilled. A candidate can avail as many as nine chances to appear in public examinations spread over a period of five years unlike a time span of one year for other boards. . There is no bifurcation of regular and private students and also no need of supplementary examination. It is, therefore, difficult to compare the results of open school system with that of other State/ Central Boards. However, in the present publication, total number of appearing/ passed students in open board has been presented by adding the number of students appeared/passed in March-May as well as in September-November. The pass percentage of open school system seems to be on lower side in the publication. The reason is that number of appearing students includes all the students appearing in the exam whether for one or two or more subjects while number of passed students includes only those students who get certification i.e. passed all the 5 subjects.

Among Open School Boards, NIOS is the largest Board as far as number of candidates appearing every year is concerned and Rabindra Mukta Vidyalaya, West Bengal is the smallest board.

Various tables contained in this publication give the sex-wise detailed information in respect of number of candidates who appeared and passed along with the pass percentage. The information regarding number of candidates who appeared and passed as regular and private students from various boards has also been given. Information on Scheduled Castes and Scheduled Tribe candidates who appears and passed in these examinations has also been given in this publication separately wherever available.



## Analysis of Results of High School and Higher Secondary/Intermediate/Pre-Degree Examination 2007

### (a) Secondary/High School Examination - 2007

1. During the year 2007, as many as 147.12 lakh students appeared in the Annual Secondary/High School Examination out of which 96.68 lakh students passed, i.e. the pass percentage was 65.82. About 16.19 lakh students appeared in the supplementary Examination of Secondary/High School and 6.60 lakh students passed i.e. the pass percentage was 40.81%. The overall pass percentage of Secondary Examination during 2007 (Annual and Supplementary) was thus 70.31%.

2. Table-9 (Graph I) shows the results of the Secondary/High School (Annual and Supplementary) Examination of various Boards in 2007. **The National Average of passed candidates was 70.31% (68.30% for boys and 73.06% for girls).** Among all the Boards, the pass percentage was the highest viz. 98.74% (98.41% for boys and 99.15% for girls) in case of Council for ISCE followed by CBSE 91.42% (91.16% for Boys and 91.78% for girls), Jharkhand 87.30%, (87.68% for Boys and 86.73% for girls) and Karnataka 86.52% (85.89% for boys and 87.23% for girls). The lowest in case of NIOS 31.12% (30.14% for boys and 33.22% for Girls) followed by Rabindera Mukta Vidhyalaya, West Bengal 32.78% (31.34% for Boys and 33.70% for Girls), and Meghalaya 41.99%.

In the Secondary Examination, the female participation was highest in case of Rabindera Mukta Vidhyalaya, West Bengal (1.57:1) followed by West Bengal Board of Madarsha Education (1.39:1), Goa (1.05:1) and Meghalaya (1.04:1). The female participation was lowest in case of NIOS (0.47:1) followed by Rajasthan (0.51:1) and M.P. Open School (0.60:1) and M.P (0.59:1). The pass percentage of girls was higher than that for boys in 19 Boards. The pass percentage for girls was highest in the case of the Council for ISCE (99.15%) followed by CBSE (91.78%) with the lowest in NIOS (33.22%) followed by Rabindera Mukta Vidhyalaya (33.70%). The pass percentage of girls remained higher than that for boys at the National level in Annual, Supplementary and combined (Annual & Supplementary) Examinations. The highest number of candidates appeared in UP Board (29.11 lakhs) followed by Maharashtra Board with 16.43 lakhs and Andhra Pradesh with 12.38 lakhs candidate appeared in 2007. The Mizoram Board of School Education had the smallest number of appearing

candidates (11401) followed by Goa Board of School Education (18366).

GRAPH I: PERCENTAGE OF PASSED STUDENTS IN VARIOUS BOARDS OF HIGH SCHOOL EXAMINATION -2007  
(ANNUAL & SUPPLEMENTARY)

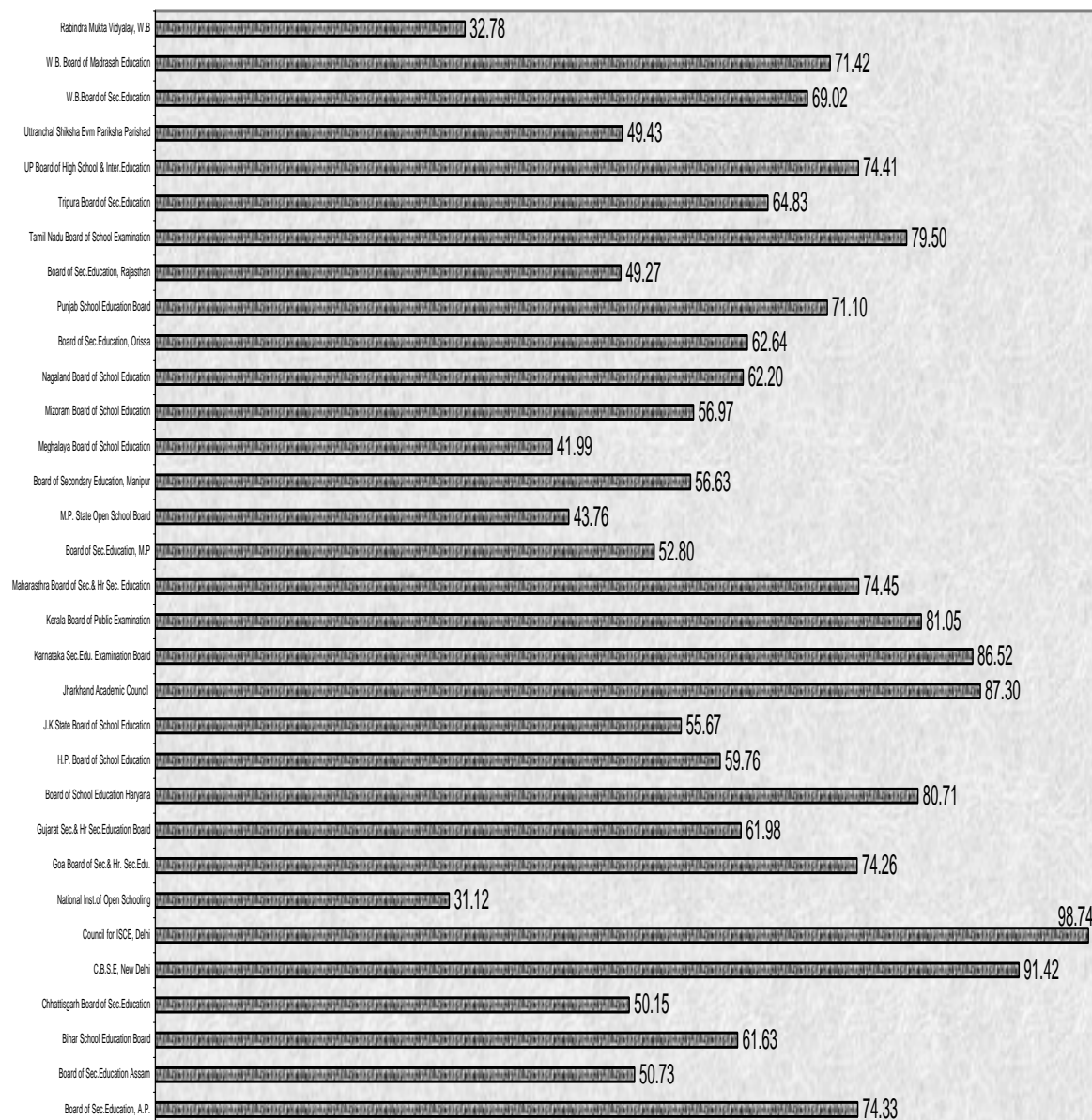

3. Table-7 shows the results of the Secondary/High School (Annual) Examination of various Boards in 2007. **The National Average of passed candidates was 70.31% (68.30% for boys and 73.06% for girls).** Among all the Boards, the pass percentage was the highest viz. 98.74% (98.41 %for boys and 99.15% for girls) in case of Council for ISCE followed by CBSE 84.44% (84.24% for Boys and 24.72% for girls), Jharkhand 83.38%, (84.54% for Boys and 81.60% for girls) and Tamil Nadu 79.50% (76.01% for boys

and 83.01% for girls). The lowest in case of NIOS 31.12% (30.14% for boys and 33.22% for Girls) followed by Rabindera Mukta Vidhyalaya, West Bengal 32.78% (31.34% for Boys and 33.79% for Girls), and Jammu & Kashmir 40.09%.

4. Table-8 shows the results of Supplementary High School Examination conducted by the various Boards. Here the pass percentage varies from 24.56% in J&K to 74.75% in Kerala Board. **The National average of candidates who have passed in the supplementary examination was 40.81% (39.09% for boys and 43.41% for girls).** The pass percentage of girls was more than that for boys in 13 Boards. The pass percentage for girls was highest in Kerala Board (77.75%) followed by Jharkhand (71.77%), Himachal Pradesh (71.17%) with the lowest in J&K (24.56%).

5. Table -28 gives division-wise break-up of the candidates who passed. Division-wise break-up is not available in respect of 5 Boards.

#### **Regular and Private Students**

6. In the Annual Examination 132.20 lakh regular and 14.80 lakh private students appeared in the Secondary Examination during the year 2007, out of whom 90.24 lakh regular and 6.60 lakh private students passed. The pass percentages of regular and private candidates were 68.26% and 44.60% respectively. 8.60 lakh regular and 7.49 lakh private students reappeared in Supplementary Examination Secondary/High School. The pass percentage of regular students was 45.31% and for private students it was 35.58%. The overall pass percentage of students in the Secondary Examination during 2007 (Annual and Supplementary) was 71.24% for regular and 59.48% for private students.

7. Table-7 shows break-up of candidates who appeared and passed as regular and private candidate in the Annual Examination conducted by different Boards. Table-8 gives the break-up of regular and private candidates who appeared and passed in the Supplementary High School Examination. Table-9 gives break-up of regular and private candidate who appeared and passed in Annual & Supplementary High School Examination.

#### **Scheduled Caste Students**

8. Out of 22.08 lakh Scheduled Caste students who appeared in the Annual Secondary/High School Examination, 12.98 lakh students passed i.e. the pass percentage of SC students was 58.77%. About 3.10 lakh SC students reappeared in "Supplementary examination of Secondary/High School with the pass percentage at 34.64%. The overall pass percentage of SC students of Secondary Examination during 2007 (Annual and Supplementary) was thus 63.63%.

9. Tabale-18 shows the results of the Secondary/High School of SC students (Annual and Supplementary) Examination of various Boards during 2007. Among all the Boards, the pass percentage was the highest viz. 92.39% (96.38% for boys and 97.99% for girls) in the case of Council for ISCE followed by CBSE 87.34% (87.96% for Boys and 86.53% for girls) with the lowest in case of NIOS 26.96% (26.39% Boys and 28.59% Girls) followed by Rabindera Mukta Vidhyalaya 32.51% and Rajasthan Board 43.50%.

10. Table-16, 17 and 18 shows the break up of SC students who appeared and passed as regular/private candidate in the Annual, Supplementary and the combined (Annual and Supplementary) Secondary/High School Examination of various Boards in 2007.

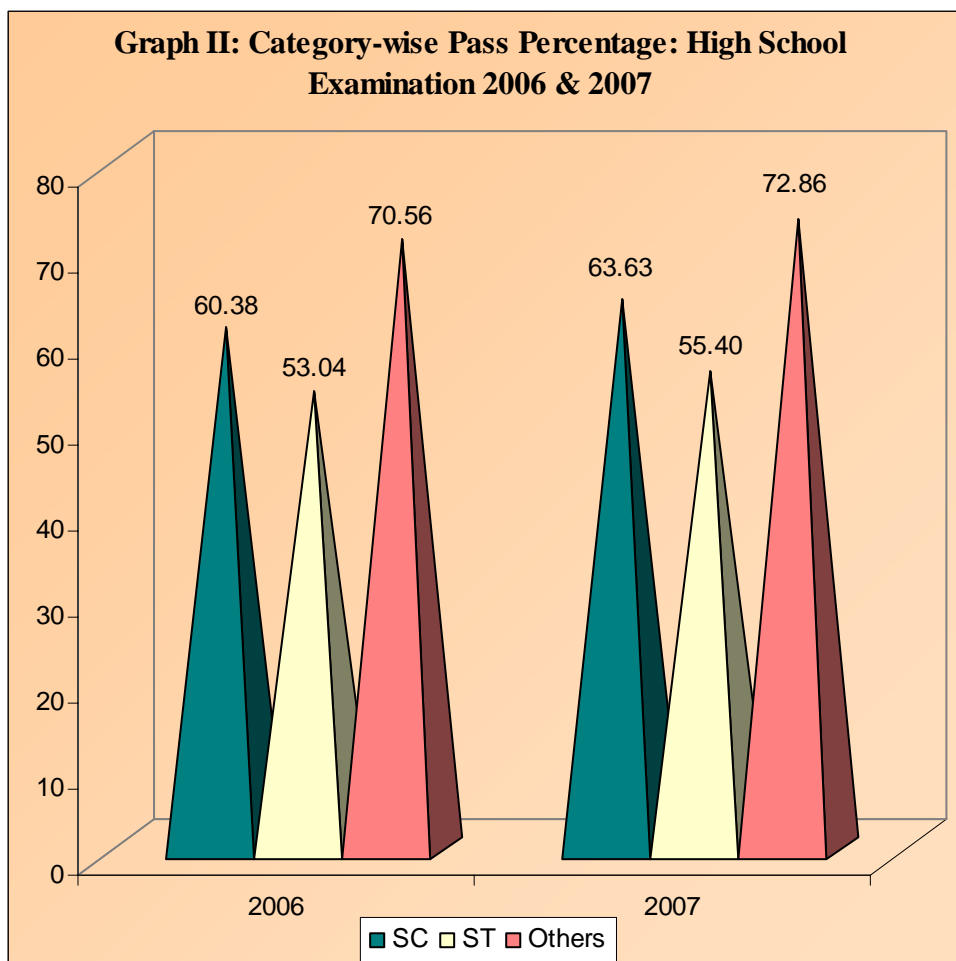

### Scheduled Tribes Students

11. Out of 8.58 lakh Scheduled Tribe students who appeared in the Annual Secondary/High School Examination, 4.33 lakh students passed i.e. the pass percentage of ST students was 50.43%. 1.15 lakh ST students reappeared in Supplementary Examination of Secondary/High School with pass percentage at 37.27%. The overall pass percentage of ST students of Secondary Examination during 2007 (Annual and Supplementary) was thus 55.40%.

12. Table-27 shows the results of the Secondary/High School of ST students (Annual and Supplementary) Examinations of the various Boards in 2007. Among all the Boards, the pass percentage of ST students was highest viz. 98.50% (97.93% for boys and 99.15% for girls ) in case of Council for ISCE followed by Mizoram 83.31% (89.83% for boys and 77.07% for girls ) and Karnataka 82.52%, (81.79% for Boys and 83.48% for girls) with the lowest in case of Rabindera Open School, West Bengal 27.11% (26.17% Boys and 27.96% Girls) followed by NIOS Board 33.44.

13. Table-25, 26 and 27 shows the break up of the ST students who appeared and passed as regular/private candidate in the Annual, Supplementary and in combined (Annual & Supplementary) Examination.

### Comparison of Secondary/High School Examination Results from previous year (2006) result

14. Table I (Graph III) shows the comparison of results in the year 2006 & 2007. A comparison of the position of Secondary/High School Examination results during the last years at all India level reveals that the number of

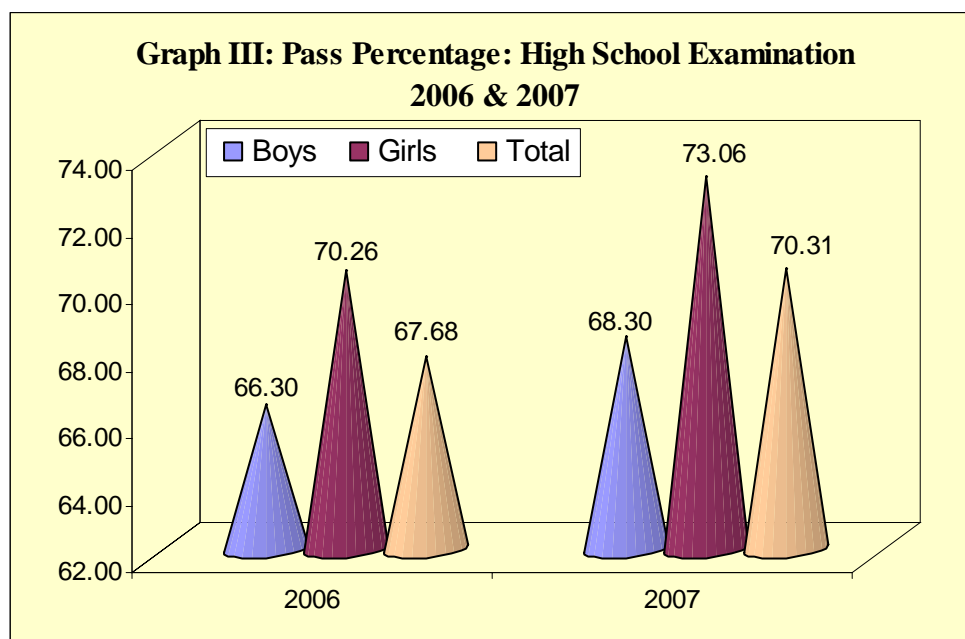

students who appeared in the Secondary/High School Examination has increased from 140.12 lakh in 2006 to 147.12 lakh in the year 2007 showing an annual average growth rate of 5.00%. Pass percentage of girls over the previous year remained higher than that for boys. The overall pass percentage has increased from 67.86% in 2006 to 70.31% in 2007. In the Secondary Examination, the female participation increased from 71 girls for 100 boys in 2006 to 73 girls for 100 boys in 2007.

**Table I**

<b>Year</b>	<b>Number appeared</b>			<b>Number passed</b>			<b>Pass percentage</b>		
	Boys	Girls	Total	Boys	Girls	Total	Boys	Girls	Total
<b>2006</b>	8196746	5815061	14011807	5428736	4709333	9508069	66.23	70.15	67.86
<b>2007</b>	8490098	6222331	14712429	5798647	4546040	10344687	68.30	73.06	70.31

.....

## **(b) Higher Secondary/ Intermediate/Pre-University Examinations-2007**

1. During the year 2007, as many as 88.68 lakh students appeared in the Annual Higher Secondary Examination out of which 61.82 lakh students passed i.e. the pass percentage was 69.72%. About 9.08 lakh students appeared in the Supplementary Examination of Higher Secondary and 3.84 lakh students passed, i.e. the pass percentage was 42.25%. The overall pass percentage of Higher Secondary Examination during 2007 (Annual and Supplementary) was thus 74.04%.

2. Table-9 (Graph IV) shows the results of the Higher Secondary (Annual) Examination of various Boards in 2007. **The National average of passed candidates was 74.04% (70.70% for boys and 78.75% for girls.** Among all the Boards, the pass percentage was the highest viz. 96.97% (95.97% for boys and 98.25% for girls) in case of the Council for ISCE, followed by Gujarat 92.30%, (89.93.21% for Boys and 95.37% for girls) and Uttar Pradesh 89.34% (86.46% for boys and 93.67% for girls). The lowest in the case of Rabindera Mukta Vidhyalaya 14.16% (13.47% for Boys and 14.91% for Girls) followed by NIOS 32.72% and J&K Board 35.59%.

In the Higher Secondary Examination, the female participation was highest in case of Goa (1.14:1) followed by Tamil Nadu (1.08: 1), Meghalaya Board (0.98: 1) and Bihar Madarsa Education Board (0.98:1). The female participation was lowest in case of Board of Madarsa Education, West Bengal (0.11:1) followed by NIOS (0.43: 1) and Rajasthan (0.46:1). The pass percentage of girls was higher than that for boys in 27 Boards. Pass percentage for girls was highest in the case of the Council for ISCE (98.25%) followed by Gujarat (95.37%) and UP (93.67%) with the lowest in Rabindera Mukta Vidhyalaya (14.91%) followed by J&K (35.58%), NIOS (35.72%). The pass percentage of girls remained higher than that for boys at the National Level in Annual, Supplementary and combined (Annual and Supplementary) Examination. Among all the Boards, the U.P. Board is the largest in which as many as 17.00 lakh candidates appeared followed by the Maharashtra Board with 10.21 lakh candidates appeared in 2007. Board of Madarsa Education, West Bengal had the smallest number of appearing candidates (495) followed by the Mizoram Board (6180).

**Graph IV: Percentage of Passed Students in various Boards of Higher Secondary Level Examination -2007 (Annual & Supplementary)**

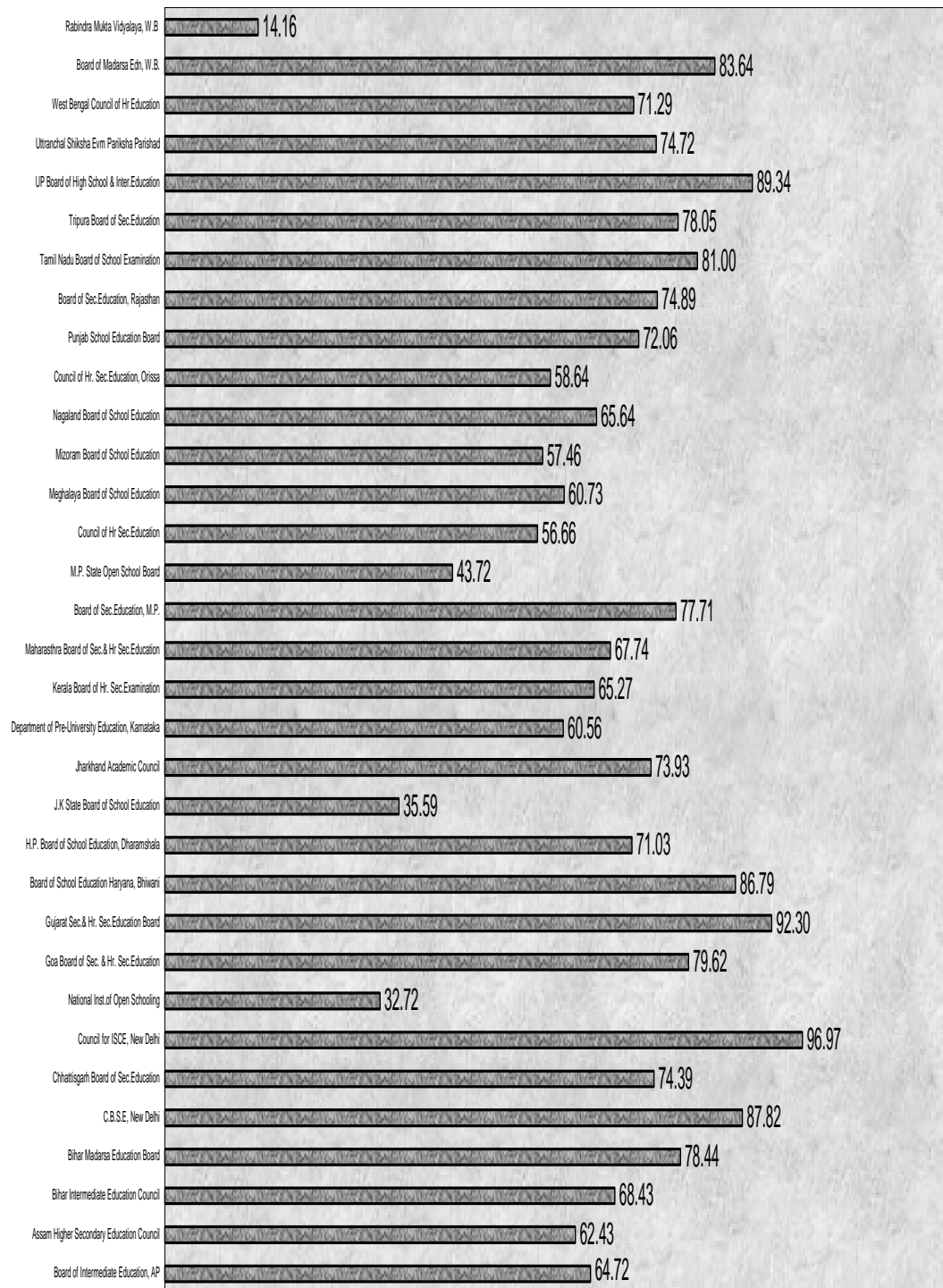



3. Table-7 shows the results of the Higher Secondary (Annual) Examination of various Boards in 2007. **The National average of candidates who passed in Annual Examination was 69.72% (66.26% for boys and 74.58% for girls).** Among all the Boards, the pass percentage was the highest viz. 96.97% (95.97% for boys and 98.25% for girls) in case of the Council for ISCE, followed by Gujarat 90.85%, (88.21% for Boys and 94.27% for girls) and Uttar Pradesh 89.34% (86.46% for boys and 93.67% for girls). The lowest in the case of Rabindera Mukta Vidhyalaya 14.16% (13.47% for Boys and 14.91% for Girls) followed by M.P. Open School Board 32.72% and J&K Board 35.59%.

4. Table-8 shows the results of Supplementary Higher Secondary Examination conducted by the various Boards. **The National average of candidates who have passed in Supplementary Examination was 42.25% (39.93% for boys and 46.30% for girls).** Here the pass percentage varies from 22.08% in Maharashtra to 86.36% in Jharkhand Board. Out of the Boards who had conducted the Supplementary Examination, the pass percentage of girls was more than that for boys in 12 Boards. The pass percentage for girls was highest in Jharkhand (84.26%) followed by M.P. (82.35%), Kerala (81.02%) with the lowest in Karnataka (30.06%) followed by Gujarat (37.77%). Table-9 shows the results of Higher Secondary (Annual and Supplementary) Examination of the various Boards.

#### **Regular and Private Students**

5. In the Annual Examination, 79.97 lakh regular and 8.714 lakh private students appeared in the Higher Secondary Examination during the year 2007, out of whom 57.85 lakh regular and 3.98 lakh private students passed. The pass percentages of regular and private candidates were 72.33% and 45.68% respectively. 4.92 lakh regular and 4.16 lakh private students reappeared in Supplementary Higher Secondary Examination. The pass percentage of regular students was 41.66% and for private students it was 42.96%. The overall pass percentage of students in Higher Secondary Examination during 2007 in Annual and Supplementary was 74.90 for regular and 63.04 for private students. Table-7 shows break-up of the candidates who appeared and passed as regular and private candidates in the Annual Examination conducted by different Boards. Table-8 gives the break-up of regular and private candidate who appeared and passed in the Supplementary Higher Secondary Examination. Table-9 gives break-up of regular and private candidates who appeared and passed in Annual & Supplementary Higher Secondary Examination.

6. Table-28 gives division-wise break-up of the candidates who passed. Division-wise break-up is not available in respect of 5 Boards.

### Scheduled Caste Students

7. Out of 11.71 lakh Scheduled Castes students who appeared in the Annual Higher Secondary Examination, 7.54 lakh students passed i.e. the pass percentage of SC students was 64.38%. About 1.60 lakh SC students reappeared in the Higher Secondary Supplementary Examination with the pass percentage at 33.60%. The overall pass percentage of SC students of the Higher Secondary Examination during 2007 (Annual and Supplementary) was thus 68.97%. Table-18 shows the results of the Higher Secondary Examination (Annual and Supplementary) of SC students of various Boards during 2007. Among all the Boards, the pass percentage in (Annual and Supplementary) was the highest viz. 95.50% (94.04% for boys and 97.64% for girls) in the case of Council for ISCE followed by Gujarat 90.59%, (87.89% for Boys and 94.56% for Girls) with the lowest in case of Rabindera Mukta Vidhyalaya 13.24% (12.50% Boys and 14.08% Girls) followed by NIOS 30.54% and M.P. Open School Board 43.60%.

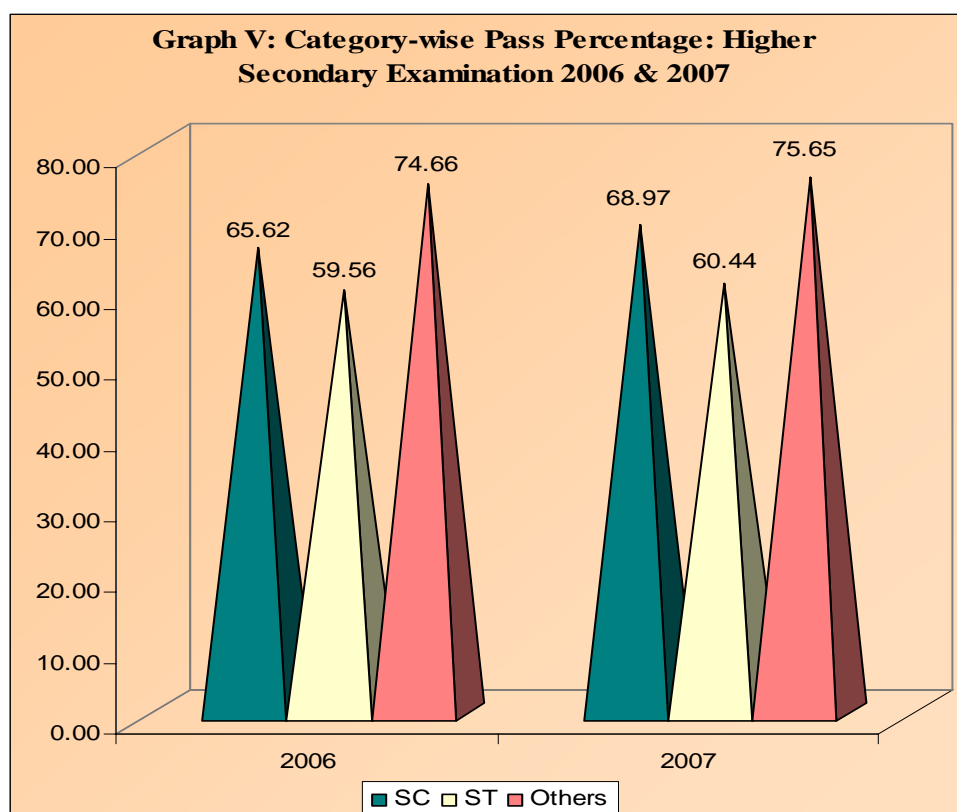

8. Table-16, 17 and 18 shows the break up of SC students who appeared and passed as regular/private candidates in the Annual, Supplementary and the combined Annual & Supplementary Higher Secondary Examination

## **Scheduled Tribes Students**

9. Out of 4.22 lakh Scheduled Tribe students who appeared in the Annual Higher Secondary Examination, 2.33 lakh students passed i.e. the pass percentage of ST students was 55.42%. About 0.55 lakh ST students reappeared in Higher Secondary Supplementary Examination with the pass percentage at 38.70%. The overall pass percentage of ST students of Higher Secondary Examination during 2007 (Annual and Supplementary) was thus 60.44%. Table-27 shows the results of the Higher Secondary Examination (Annual and Supplementary) of ST students of the various Boards in 2007. Among all the Boards, the pass percentage of ST students in (Annual and Supplementary) was highest viz. 94.72% (92.75% for boys and 96.86% for girls) in the case of Council for ISCE followed by Gujarat 86.77% (83.49% for boys and 91.11% for girls) and U.P. 85.65%, (83.17% for boys and 89.93% for girls) with the lowest in case of Rabindra Mukta Vidyalaya, W.B. 9.38% (34.57% for Boys and 11.76% for Girls) followed by M.P. Open School Board 29.72% and NIOS 37.32%. Table-25, 26 and 27 shows the break up of the ST students who appeared and passed as regular/private candidates in Annual, Supplementary and in combined (Annual & Supplementary) Higher Secondary Examination.

## **Comparison of Higher Secondary Examination Results from previous year (2006) result**

10. Table I (Graph VI) shows the comparison of results in the year 2006 & 2007. A comparison of the position of Higher Secondary Examination results during the last years at all India level reveals that the number of students who appeared in the Higher Secondary Examination has increased from 84.33 lakh in 2006 to 88.68 lakh in the year 2007 showing an annual average growth rate of 3.20%. Pass percentage of girls over the previous year remained higher than boys. The overall pass percentage has increased marginally from 72.71% in 2006 to 74.04% in 2007. In the Higher Secondary Examination, the female participation increased from 68 girls for 100 boys in 2006 to 71 girls for 100 boys in 2007. The number of students who appeared/passed and pass percentage in Higher Secondary (Annual & Supplementary) Examination in different boards in 2006 and 2007 is as follows:

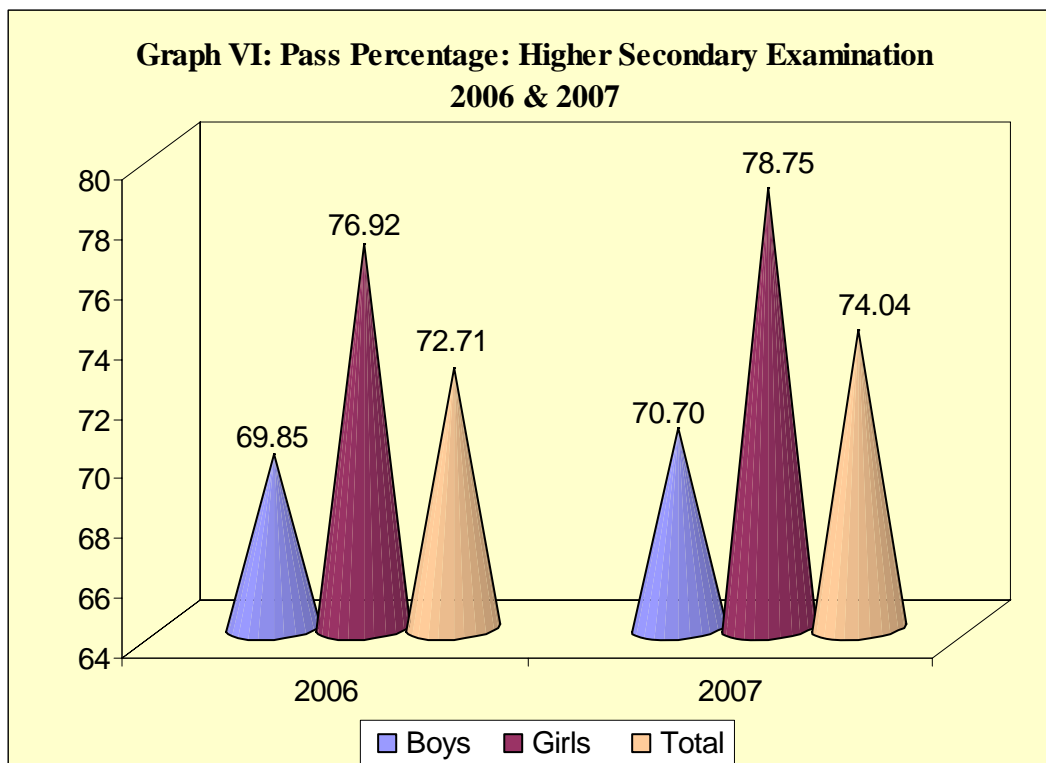

**Table II**

Year	Number appeared			Number passed			Pass percentage		
	Boys	Girls	Total	Boys	Girls	Total	Boys	Girls	Total
<b>2006</b>	5020748	3412045	8432793	3507082	2624376	6131458	69.85	76.92	72.71
<b>2007</b>	5186501	3681654	8868155	3666845	2899333	6566178	70.70	78.75	74.04

.....

## **Section 1:**

# **Results of Secondary/High School Examination 2007**

## Results of High School Examination - 2007

Table. 1-Annual Examination- Regular Students

S.No.	Name of the Board	Number of Students						Pass %age		
		Appeared			Passed			Boys	Girls	Total
		Boys	Girls	Total	Boys	Girls	Total			
1	Board of Secondary Education, Andhra Pradesh	490845	435977	926822	351079	313028	664107	71.53	71.80	71.65
2	Board of Secondary Education Assam	104432	99388	203820	61818	50138	111956	59.19	50.45	54.93
3	Bihar School Education Board	379914	213994	593908	217505	115620	333125	57.25	54.03	56.09
4	Chhattisgarh Board of Secondary Education	144536	110016	254552	68688	53515	122203	47.52	48.64	48.01
5	Central Board of Secondary Education, New Delhi	378897	270515	649412	331437	239644	571081	87.47	88.59	87.94
6	Council for the Indian School Certificate Examinations, Delhi	54019	42476	96495	53165	42118	95283	98.42	99.16	98.74
7	National Institute of Open Schooling, Delhi	185341	87129	272470	55854	28946	84800	30.14	33.22	31.12
8	Goa Board of Secondary & Higher Secondary Education	8964	9395	18359	6315	6354	12669	70.45	67.63	69.01
9	Gujarat Secondary & Higher Secondary Education Board	335746	225138	560884	201104	149442	350546	59.90	66.38	62.50
10	Board of School Education Haryana	196913	120432	317345	135258	88130	223388	68.69	73.18	70.39
11	H.P. Board of School Education	58285	50311	108596	32318	28229	60547	55.45	56.11	55.75
12	J.K State Board of School Education	24942	18061	43003	14046	10172	24218	56.31	56.32	56.32
13	Jharkhand Academic Council, Ranchi	98712	68182	166894	85401	56638	142039	86.52	83.07	85.11
14	Karnataka Secondary Education Examination Board	363769	331794	695563	272210	259007	531217	74.83	78.06	76.37
15	Kerala Board of Public Examination	232486	238764	471250	153056	173681	326737	65.83	72.74	69.33
16	Maharashtra State Board of Secondary & Higher Secondary Education	884578	683496	1568074	616230	513218	1129448	69.66	75.09	72.03
17	Board of Secondary Education, Madhya Pradesh	304430	189115	493545	140026	96004	236030	46.00	50.76	47.82

## Results of High School Examination - 2007

**Table. 1-Annual Examination- Regular Students**

S.No.	Name of the Board	Number of Students						Pass %age		
		Appeared			Passed			Boys	Girls	Total
		Boys	Girls	Total	Boys	Girls	Total			
18	M.P. State Open School Board of Secondary Education	36181	21660	57841	15427	9882	25309	42.64	45.62	43.76
19	Board of Secondary Education, Manipur	9614	9570	19184	5943	4617	10560	61.82	48.24	55.05
20	Meghalaya Board of School Education	6388	6541	12929	4714	4620	9334	73.79	70.63	72.19
21	Mizoram Board of School Education	3940	4036	7976	2700	2495	5195	68.53	61.82	65.13
22	Nagaland Board of School Education	7877	7450	15327	5398	4636	10034	68.53	62.23	65.47
23	Board of Secondary Education, Orissa	174309	148670	322979	105163	84239	189402	60.33	56.66	58.64
24	Punjab School Education Board	147442	127892	275334	92316	86975	179291	62.61	68.01	65.12
25	Board of Secondary Education, Rajasthan	459181	230367	689548	224481	111703	336184	48.89	48.49	48.75
26	Tamil Nadu State Board of School Examination	387336	385308	772644	294410	319842	614252	76.01	83.01	79.50
27	Tripura Board of Secondary Education	22746	20693	30824	15436	13157	28593	67.86	63.58	92.76
28	UP Board of High School & Intermediate Education	1631956	1086226	2718182	1178033	866753	2044786	72.19	79.79	75.23
29	Uttanchal Shiksha Evm Pariksha Parishad	74788	63156	137944	32781	37471	70252	43.83	59.33	50.93
30	West Bengal Board of Secondary Education	346127	312785	658912	252689	202538	455227	73.00	64.75	69.09
31	West Bengal Board of Madrasah Education **	8864	12260	21124	6387	7527	13914	72.06	61.39	65.87
32	Rabindra Mukta Vidyalaya (West Bengal State Open School) +	14931	23371	38302	4680	7876	12556	31.34	33.70	32.78
	<b>Total</b>	<b>7578489</b>	<b>5654168</b>	<b>13220042</b>	<b>5036068</b>	<b>3988215</b>	<b>9024283</b>	<b>66.45</b>	<b>70.54</b>	<b>68.26</b>

\*\* Figures pertian to 'ALIM' and 'High Madarsha' as both are equavelant to High School Examination.

+ In Open Schooling System, candidates are not classified as 'Regular' or 'Private'. Hence they have been shown under 'Regular'

## Results of High School Examination - 2007

Table.2- Supplementary Examination- Regular Students

S.No.	Name of the Board	Number of Students						Pass %age		
		Appeared			Passed			Boys	Girls	Total
		Boys	Girls	Total	Boys	Girls	Total			
1	Board of Secondary Education, Andhra Pradesh =	--	--	--	--	--	--	--	--	--
2	Board of Secondary Education Assam @	--	--	--	--	--	--	--	--	--
3	Bihar School Education Board	30719	28043	58762	16440	15512	31952	53.52	55.32	54.38
4	Chhattisgarh Board of Secondary Education	7168	5606	12774	4005	3386	7391	55.87	60.40	57.86
5	Central Board of Secondary Education, New Delhi	35312	24663	59975	23719	16980	40699	67.17	68.85	67.86
6	Council for the Indian School Certificate Examinations, Delhi @	--	--	--	--	--	--	--	--	--
7	National Institute of Open Schooling, Delhi	--	--	--	--	--	--	--	--	--
8	Goa Board of Secondary & Higher Secondary Education	1904	1966	3870	478	486	964	25.11	24.72	24.91
9	Gujarat Secondary & Higher Secondary Education Board	NA	NA	NA	NA	NA	NA	NA	NA	NA
10	Board of School Education Haryana =	--	--	--	--	--	--	--	--	--
11	H.P. Board of School Education=	--	--	--	--	--	--	--	--	--
12	J.K State Board of School Education	NA	NA	NA	NA	NA	NA	NA	NA	NA
13	Jharkhand Academic Council, Ranchi	5978	6410	12388	4166	4550	8716	69.69	70.98	70.36
14	Karnataka Secondary Education Examination Board	107644	69589	177233	46704	32339	79043	43.39	46.47	44.60
15	Kerala Board of Public Examination	49203	43285	92488	36083	33916	69999	73.33	78.36	75.68
16	Maharashtra State Board of Secondary & Higher Secondary Education	161055	84931	245986	36530	22571	59101	22.68	26.58	24.03
17	Board of Secondary Education, Madhya Pradesh	44057	28208	72265	30113	19989	50102	68.35	70.86	69.33



## Results of High School Examination - 2007

Table.2- Supplementary Examination- Regular Students

S.No.	Name of the Board	Number of Students						Pass %age		
		Appeared			Passed			Boys	Girls	Total
		Boys	Girls	Total	Boys	Girls	Total			
18	M.P. State Open School Board of Sec. Education @	--	--	--	--	--	--	--	--	--
19	Board of Secondary Education, Manipur	1008	1169	2177	394	428	822	39.09	36.61	37.76
20	Meghalaya Board of School Education @	--	--	--	--	--	--	--	--	--
21	Mizoram Board of School Education	506	527	1033	313	315	628	61.86	59.77	60.79
22	Nagaland Board of School Education @	--	--	--	--	--	--	--	--	--
23	Board of Secondary Education, Orissa	29936	21809	51745	8141	6487	14628	27.19	29.74	28.27
24	Punjab School Education Board =	--	--	--	--	--	--	--	--	--
25	Board of Secondary Education, Rajasthan	46597	29261	75858	16909	11796	28705	36.29	40.31	37.84
26	Tamil Nadu State Board of School Examination	NA	NA	NA	NA	NA	NA	NA	NA	NA
27	Tripura Board of Secondary Education @	--	--	--	--	--	--	--	--	--
28	UP Board of High School & Intermediate Education @	--	--	--	--	--	--	--	--	--
29	Uttaranchal Shiksha Evm Pariksha Parishad @	--	--	--	--	--	--	--	--	--
30	West Bengal Board of Secondary Education @	--	--	--	--	--	--	--	--	--
31	West Bengal Board of Madrasah Education	1048	1827	2875	372	821	1193	35.50	44.94	41.50
32	Rabindra Mukta Vidyalaya (W. B. State Open School) @	--	--	--	--	--	--	--	--	--
	<b>Total</b>	<b>522135</b>	<b>347294</b>	<b>869429</b>	<b>224367</b>	<b>169576</b>	<b>393943</b>	<b>42.97</b>	<b>48.83</b>	<b>45.31</b>

@ No provision of supplementary examination

-Students appearing in Supplementary Examination are treated as private candidates only.

## Results of High School Examination - 2007

Table.3- Annual & Supplimentary- Regular Students

S.No.	Name of the Board	Number of Students						Pass %age		
		Appeared			Passed			Boys	Girls	Total
		Boys	Girls	Total	Boys	Girls	Total			
1	Board of Secondary Education, Andhra Pradesh	490845	435977	926822	351079	313028	664107	71.53	71.80	71.65
2	Board of Secondary Education Assam	104432	99388	203820	61818	50138	111956	59.19	50.45	54.93
3	Bihar School Education Board	379914	213994	593908	233945	131132	365077	61.58	61.28	61.47
4	Chhattisgarh Board of Secondary Education	144536	110016	254552	72693	56901	129594	50.29	51.72	50.91
5	Central Board of Secondary Education, New Delhi	378897	270515	649412	355156	256624	611780	93.73	94.86	94.21
6	Council for the Indian School Certificate Examinations, Delhi	54019	42476	96495	53165	42118	95283	98.42	99.16	98.74
7	National Institute of Open Schooling, Delhi	185341	87129	272470	55854	28946	84800	30.14	33.22	31.12
8	Goa Board of Secondary & Higher Secondary Education	8964	9395	18359	6793	6840	13633	75.78	72.80	74.26
9	Gujarat Secondary & Higher Secondary Education Board	335746	225138	560884	201104	149442	350546	59.90	66.38	62.50
10	Board of School Education Haryana	196913	120432	317345	135258	88130	223388	68.69	73.18	70.39
11	H.P. Board of School Education	58285	50311	108596	32318	28229	60547	55.45	56.11	55.75
12	J.K State Board of School Education	24942	18061	43003	14046	10172	24218	56.31	0.00	56.32
13	Jharkhand Academic Council, Ranchi	98712	68182	166894	89567	61188	150755	90.74	89.74	90.33
14	Karnataka Secondary Education Examination Board	363769	331794	695563	318914	291346	610260	87.67	87.81	87.74
15	Kerala Board of Public Examination	232486	238764	471250	189139	207597	396736	81.36	86.95	84.19
16	Maharashtra State Board of Secondary & Higher Secondary Education	884578	683496	1568074	652760	535789	1188549	73.79	78.39	75.80

## Results of High School Examination - 2007

Table.3- Annual & Supplimentary- Regular Students

S.No.	Name of the Board	Number of Students						Pass %age		
		Appeared			Passed			Boys	Girls	Total
		Boys	Girls	Total	Boys	Girls	Total			
17	Board of Secondary Education, Madhya Pradesh	304430	189115	493545	170139	115993	286132	55.89	61.33	57.97
18	M.P. State Open School Board of Secondary Education	36181	21660	57841	15427	9882	25309	42.64	45.62	43.76
19	Board of Secondary Education, Manipur	9614	9570	19184	6337	5045	11382	65.91	52.72	59.33
20	Meghalaya Board of School Education	6388	6541	12929	4714	4620	9334	73.79	70.63	72.19
21	Mizoram Board of School Education	3940	4036	7976	3013	2810	5823	76.47	69.62	73.01
22	Nagaland Board of School Education	7877	7450	15327	5398	4636	10034	68.53	62.23	65.47
23	Board of Secondary Education, Orissa	174309	148670	322979	113304	90726	204030	65.00	61.03	63.17
24	Punjab School Education Board	147442	127892	275334	92,316	86,975	179291	62.61	68.01	65.12
25	Board of Secondary Education, Rajasthan	459181	230367	689548	241390	123499	364889	52.57	53.61	52.92
26	Tamil Nadu State Board of School Examination	387336	385308	772644	294410	319842	614252	76.01	83.01	79.50
27	Tripura Board of Secondary Education	17878	20693	30824	15436	13157	28593	86.34	63.58	92.76
28	UP Board of High School & Intermediate Education	1631956	1086226	2718182	1178033	866753	2044786	72.19	79.79	75.23
29	Uttaranchal Shiksha Evm Pariksha Parishad	74788	63156	137944	32781	37471	70252	43.83	59.33	50.93
30	West Bengal Board of Secondary Education	346127	312785	658912	252689	202538	455227	73.00	64.75	69.09
31	West Bengal Board of Madrasah Education	8864	12260	21124	6759	8348	15107	76.25	68.09	71.52
32	Rabindra Mukta Vidyalaya (West Bengal State Open School)	14931	23371	38302	4680	7876	12556	31.34	33.70	32.78
	<b>Total</b>	<b>7573621</b>	<b>5654168</b>	<b>13220042</b>	<b>5260435</b>	<b>4157791</b>	<b>9418226</b>	<b>69.46</b>	<b>73.53</b>	<b>71.24</b>

## Results of High School Examination - 2007

Table.4- Annual Examination- Private Students

S.No.	Name of the Board	Number of Students						Pass %age		
		Appeared			Passed			Boys	Girls	Total
		Boys	Girls	Total	Boys	Girls	Total			
1	Board of Secondary Education, Andhra Pradesh	201747	109828	311575	71943	46959	118902	35.66	42.76	38.16
2	Board of Secondary Education Assam	50986	56553	107539	21262	24722	45984	41.70	43.71	42.76
3	Bihar School Education Board	50646	40407	91053	22040	33190	55230	43.52	82.14	60.66
4	Chhattisgarh Board of Secondary Education	4678	3128	7806	1033	753	1786	22.08	24.07	22.88
5	Central Board of Secondary Education, New Delhi	21488	17829	39317	5867	4646	10513	27.30	26.06	26.74
6	Council for the Indian School Certificate Examinations, Delhi	42	7	49	39	6	45	92.86	85.71	91.84
7	National Institute of Open Schooling, Delhi +	--	--	--	--	--	--	--	--	--
8	Goa Board of Secondary & Higher Secondary Education	7	0	7	3	0	3	42.86	0.00	42.86
9	Gujarat Secondary & Higher Secondary Education Board	7794	3565	11359	2675	1454	4129	34.32	40.79	36.35
10	Board of School Education Haryana	--	--	--	--	--	--	--	--	--
11	H.P. Board of School Education	15159	14987	30146	8312	6318	14630	54.83	42.16	48.53
12	J.K State Board of School Education	29048	21034	50082	7598	5501	13099	26.16	26.15	26.16
13	Jharkhand Academic Council, Ranchi	71525	43265	114790	58512	34306	92818	81.81	79.29	80.86
14	Karnataka Secondary Education Examination Board	13620	5013	18633	2340	1487	3827	17.18	29.66	20.54
15	Kerala Board of Public Examination	43143	22457	65600	19168	13075	32243	44.43	58.22	49.15
16	Maharashtra State Board of Secondary & Higher Secondary Education	49193	25866	75059	19138	11199	30337	38.90	43.30	40.42
17	Board of Secondary Education, Madhya Pradesh	61436	27732	89168	9595	4615	14210	15.62	16.64	15.94

## Results of High School Examination - 2007

Table.4- Annual Examination- Private Students

S.No.	Name of the Board	Number of Students						Pass %age		
		Appeared			Passed			Boys	Girls	Total
		Boys	Girls	Total	Boys	Girls	Total			
18	M.P. State Open School Board of Secondary Education+	--	--	--	--	--	--	--	--	--
19	Board of Secondary Education, Manipur	792	1072	1864	246	292	538	31.06	27.24	28.86
20	Meghalaya Board of School Education	11789	12408	24197	3118	3139	6257	26.45	25.30	25.86
21	Mizoram Board of School Education	1666	1759	3425	384	288	672	23.05	16.37	19.62
22	Nagaland Board of School Education	1922	2235	4157	960	1126	2086	49.95	50.38	50.18
23	Board of Secondary Education, Orissa	34471	22332	56803	16418	11469	27887	47.63	51.36	49.09
24	Punjab School Education Board	47538	34920	82458	22307	19968	42275	46.92	57.18	51.27
25	Board of Secondary Education, Rajasthan	40701	26081	66782	3492	2549	6041	8.58	9.77	9.05
26	Tamil Nadu State Board of School Examination	NA	NA	NA	NA	NA	NA	NA	NA	NA
27	Tripura Board of Secondary Education	701	692	1393	257	216	473	36.66	31.21	33.96
28	UP Board of High School & Intermediate Education	128788	63906	192694	75332	45815	121147	58.49	71.69	62.87
29	Uttaranchal Shiksha Evm Pariksha Parishad	21015	9432	30447	8056	4928	12984	38.33	52.25	42.64
30	West Bengal Board of Secondary Education	1213	915	2128	660	354	1014	54.41	38.69	47.65
31	West Bengal Board of Madrasah Education	501	740	1241	298	493	791	0.00	0.00	0.00
32	Rabindra Mukta Vidyalaya (West Bengal State Open School) +	--	--	--	--	--	--	--	--	--
	<b>Total</b>	<b>911609</b>	<b>568163</b>	<b>1479772</b>	<b>381053</b>	<b>278868</b>	<b>659921</b>	<b>41.80</b>	<b>49.08</b>	<b>44.60</b>

+ In Open Schooling System, candidates are not classified as 'Regular' or 'Private'. Hence they have been shown under 'Regular'

## Results of High School Examination - 2007

Table.5 - Supplementary Examination- Private Students

S.No.	Name of the Board	Number of Students						Pass %age		
		Appeared			Passed			Boys	Girls	Total
		Boys	Girls	Total	Boys	Girls	Total			
1	Board of Secondary Education, <b>Andhra Pradesh #</b>	261077	180769	441846	78646	58881	137527	30.12	32.57	31.13
2	Board of Secondary Education <b>Assam @</b>	--	--	--	--	--	--	--	--	--
3	<b>Bihar</b> School Education Board	1251	1906	3157	706	1134	1840	56.43	59.50	58.28
4	<b>Chhattisgarh</b> Board of Secondary Education	250	150	400	116	87	203	46.40	58.00	50.75
5	Central Board of Secondary Education, <b>New Delhi</b>	8937	7203	16140	3986	3364	7350	44.60	46.70	45.54
6	Council for the Indian School Certificate Exam., <b>Delhi @</b>	--	--	--	--	--	--	--	--	--
7	National Institute of Open Schooling, <b>Delhi</b>	--	--	--	--	--	--	--	--	--
8	<b>Goa</b> Board of Secondary & Higher Secondary Education	5	1	6	2	0	2	40.00	0.00	33.33
9	<b>Gujarat</b> Secondary & Higher Secondary Education Board	NA	NA	NA	NA	NA	NA	NA	NA	NA
10	Board of School Education <b>Haryana #</b>	53375	24446	77821	22651	10084	32735	42.44	41.25	42.06
11	<b>H.P.</b> Board of School Education	5378	5214	10592	4027	3711	7738	74.88	71.17	73.06
12	<b>J.K</b> State Board of School Education	34249	24801	59050	8411	6090	14501	24.56	24.56	24.56
13	<b>Jharkhand</b> Academic Council, Ranchi	1632	1554	3186	1180	1166	2346	72.30	75.03	73.63
14	<b>Karnataka</b> Secondary Education Examination Board	10909	3166	14075	2886	959	3845	26.46	30.29	27.32
15	<b>Kerala</b> Board of Public Examination	6074	3275	9349	3839	2286	6125	63.20	69.80	65.52
16	<b>Maharashtra</b> State Board of Secondary & Higher Secondary Education	17978	8338	26316	2884	1501	4385	16.04	18.00	16.66
17	Board of Secondary Education, <b>Madhya Pradesh</b>	8497	4101	12598	4797	2533	7330	56.46	61.77	58.18

## Results of High School Examination - 2007

Table.5 - Supplementary Examination- Private Students

S.No.	Name of the Board	Number of Students						Pass %age		
		Appeared			Passed			Boys	Girls	Total
		Boys	Girls	Total	Boys	Girls	Total			
18	M.P. State Open School Board of Secondary Education @	--	--	--	--	--	--	--	--	--
19	Board of Secondary Education, Manipur	0	0	0	0	0	0	0.00	0.00	0.00
20	Meghalaya Board of School Education @	--	--	--	--	--	--	--	--	--
21	Mizoram Board of School Education %	--	--	--	--	--	--	--	--	--
22	Nagaland Board of School Education @	--	--	--	--	--	--	--	--	--
23	Board of Secondary Education, Orissa	10343	6468	16811	3661	2333	5994	35.40	36.07	35.66
24	Punjab School Education Board #	30472	21442	51914	18407	14414	32821	60.41	67.22	63.22
25	Board of Secondary Education, Rajasthan	3282	2411	5693	933	791	1724	28.43	32.81	30.28
26	Tamil Nadu State Board of School Examination	NA	NA	NA	NA	NA	NA	NA	NA	NA
27	Tripura Board of Secondary Education	--	--	--	--	--	--	--	--	--
28	UP Board of High School & Intermediate Education @	--	--	--	--	--	--	--	--	--
29	Uttaranchal Shiksha Evm Pariksha Parishad @	--	--	--	--	--	--	--	--	--
30	West Bengal Board of Secondary Education @	--	--	--	--	--	--	--	--	--
31	West Bengal Board of Madrasah Education @	58	106	164	27	47	74.00	46.55	44.34	45.12
32	Rabindra Mukta Vidyalaya (West Bengal State Open School) @	--	--	--	--	--	--	--	--	--
	<b>Total</b>	<b>453767</b>	<b>295351</b>	<b>749118</b>	<b>157159</b>	<b>109381</b>	<b>266540</b>	<b>34.63</b>	<b>37.03</b>	<b>35.58</b>

@ No provision of supplementary examination

# In the Supplementary Examination, all candidates are treated as Private Candidates only.

% No provision of Private candidates in Supplementary Examination

## Results of High School Examination - 2007

Table. 6 -Annual & Supplementary- Private Students

S.No.	Name of the Board	Number of Students						Pass %age		
		Appeared			Passed			Boys	Girls	Total
		Boys	Girls	Total	Boys	Girls	Total			
1	Board of Secondary Education, Andhra Pradesh	201747	109828	311575	150589	105840	256429	74.64	96.37	82.30
2	Board of Secondary Education Assam	50986	56553	107539	21262	24722	45984	41.70	43.71	42.76
3	Bihar School Education Board	50646	40407	91053	22746	34324	57070	44.91	84.95	62.68
4	Chhattisgarh Board of Secondary Education	4678	3128	7806	1149	840	1989	24.56	26.85	25.48
5	Central Board of Secondary Education, New Delhi	21488	17829	39317	9853	8010	17863	45.85	44.93	45.43
6	Council for the Indian School Certificate Examinations, Delhi	42	7	49	39	6	45	92.86	85.71	91.84
7	National Institute of Open Schooling, Delhi	--	--	--	--	--	--	--	--	--
8	Goa Board of Secondary & Higher Secondary Education	7	0	7	5	0	5	71.43	0.00	71.43
9	Gujarat Secondary & Higher Secondary Education Board	7794	3565	11359	2675	1454	4129	34.32	40.79	36.35
10	Board of School Education Haryana	53375	24446	77821	22651	10084	32735	42.44	41.25	42.06
11	H.P. Board of School Education	15159	14987	30146	12339	10029	22368	81.3972	66.918	74.1989
12	J.K State Board of School Education	29048	21034	50082	16009	11591	27600	50.72	50.71	55.11
13	Jharkhand Academic Council, Ranchi	71525	43265	114790	59692	35472	95164	83.46	81.99	82.90
14	Karnataka Secondary Education Examination Board	13620	5013	18633	5226	2446	7672	38.37	48.79	41.17
15	Kerala Board of Public Examination	43143	22457	65600	23007	15361	38368	53.33	68.40	58.49
16	Maharashtra State Board of Secondary & Higher Secondary Education	49193	25866	75059	22022	12700	34722	44.77	49.10	46.26
17	Board of Secondary Education, Madhya Pradesh	61436	27732	89168	14392	7148	21540	23.43	25.78	24.16



## Results of High School Examination - 2007

Table. 6 -Annual & Supplementary- Private Students

S.No.	Name of the Board	Number of Students						Pass %age		
		Appeared			Passed			Boys	Girls	Total
		Boys	Girls	Total	Boys	Girls	Total			
18	M.P. State Open School Board of Secondary Education	--	--	--	--	--	--	--	--	--
19	Board of Secondary Education, Manipur	792	1072	1864	246	292	538	31.06	27.24	28.86
20	Meghalaya Board of School Education	11789	12408	24197	3118	3139	6257	26.45	25.30	25.86
21	Mizoram Board of School Education	1666	1759	3425	384	288	672	23.05	16.37	19.62
22	Nagaland Board of School Education	1922	2235	4157	960	1126	2086	49.95	50.38	50.18
23	Board of Secondary Education, Orissa	34471	22332	56803	20079	13802	33881	58.25	61.80	59.65
24	Punjab School Education Board	47538	34920	82458	40714	34382	75096	85.65	98.46	91.07
25	Board of Secondary Education, Rajasthan	40701	26081	66782	4425	3340	7765	10.87	12.81	11.63
26	Tamil Nadu State Board of School Examination	NA	NA	NA	NA	NA	NA	NA	NA	NA
27	Tripura Board of Secondary Education	701	692	1393	257	216	473	36.66	31.21	33.96
28	UP Board of High School & Intermediate Education	128788	63906	192694	75332	45815	121147	58.49	71.69	62.87
29	Uttaranchal Shiksha Evm Pariksha Parishad	21015	9432	30447	8056	4928	12984	38.33	52.25	42.64
30	West Bengal Board of Secondary Education	1213	915	2128	660	354	1014	54.41	38.69	47.65
31	West Bengal Board of Madrasah Education	501	740	1241	325	540	865	0.00	0.00	0.00
32	Rabindra Mukta Vidyalaya (West Bengal State Open School)	--	--	--	--	--	--	--	--	--
	<b>Total</b>	<b>964984</b>	<b>592609</b>	<b>1557593</b>	<b>538212</b>	<b>388249</b>	<b>926461</b>	<b>55.77</b>	<b>65.52</b>	<b>59.48</b>

## Results of High School Examination - 2007

Table. 7 - Annual Examination- Regular & Private Students

S.No.	Name of the Board	Number of Students						Pass %age		
		Appeared			Passed			Boys	Girls	Total
		Boys	Girls	Total	Boys	Girls	Total			
1	Board of Secondary Education, Andhra Pradesh	692592	545805	1238397	423022	359987	783009	61.08	65.96	63.23
2	Board of Secondary Education Assam	155418	155941	311359	83080	74860	157940	53.46	48.01	50.73
3	Bihar School Education Board	430560	254401	684961	239545	148810	388355	55.64	58.49	56.70
4	Chhattisgarh Board of Secondary Education	149214	113144	262358	69721	54268	123989	46.73	47.96	47.26
5	Central Board of Secondary Education, New Delhi	400385	288344	688729	337304	244290	581594	84.24	84.72	84.44
6	Council for the Indian School Certificate Examinations, Delhi	54061	42483	96544	53204	42124	95328	98.41	99.15	98.74
7	National Institute of Open Schooling, Delhi	185341	87129	272470	55854	28946	84800	30.14	33.22	31.12
8	Goa Board of Secondary & Higher Secondary Education	8971	9395	18366	6318	6354	12672	70.43	67.63	69.00
9	Gujarat Secondary & Higher Secondary Education Board	343540	228703	572243	203779	150896	354675	59.32	65.98	61.98
10	Board of School Education Haryana	196913	120432	317345	135258	88130	223388	68.69	73.18	70.39
11	H.P. Board of School Education	73444	65298	138742	40630	34547	75177	55.32	52.91	54.18
12	J.K State Board of School Education	53990	39095	93085	21644	15673	37317	40.09	40.09	40.09
13	Jharkhand Academic Council, Ranchi	170237	111447	281684	143913	90944	234857	84.54	81.60	83.38
14	Karnataka Secondary Education Examination Board	377389	336807	714196	274550	260494	535044	72.75	77.34	74.92
15	Kerala Board of Public Examination	275629	261221	536850	172224	186756	358980	62.48	71.49	66.87
16	Maharashtra State Board of Secondary & Higher Secondary Education	933771	709362	1643133	635368	524417	1159785	68.04	73.93	70.58
17	Board of Secondary Education, Madhya Pradesh	365866	216847	582713	149621	100619	250240	40.90	46.40	42.94

## Results of High School Examination - 2007

Table. 7 - Annual Examination- Regular & Private Students

S.No.	Name of the Board	Number of Students						Pass %age		
		Appeared			Passed			Boys	Girls	Total
		Boys	Girls	Total	Boys	Girls	Total			
18	M.P. State Open School Board of Secondary Education	36181	21660	57841	15427	9882	25309	42.64	45.62	43.76
19	Board of Secondary Education, Manipur	10406	10642	21048	6189	4909	11098	59.48	46.13	52.73
20	Meghalaya Board of School Education	18177	18949	37126	7832	7759	15591	43.09	40.95	41.99
21	Mizoram Board of School Education	5606	5795	11401	3084	2783	5867	55.01	48.02	51.46
22	Nagaland Board of School Education	9799	9685	19484	6358	5762	12120	64.88	59.49	62.20
23	Board of Secondary Education, Orissa	208780	171002	379782	121581	95708	217289	58.23	55.97	57.21
24	Punjab School Education Board	194980	162812	357792	114623	106943	221566	58.79	65.68	61.93
25	Board of Secondary Education, Rajasthan	499882	256448	756330	227973	114252	342225	45.61	44.55	45.25
26	Tamil Nadu State Board of School Examination	387336	385308	772644	294410	319842	614252	76.01	83.01	79.50
27	Tripura Board of Secondary Education	23447	21385	44832	15693	13373	29066	66.93	62.53	64.83
28	UP Board of High School & Intermediate Education	1760744	1150132	2910876	1253365	912568	2165933	71.18	79.34	74.41
29	Uttaranchal Shiksha Evm Pariksha Parishad	95803	72588	168391	40837	42399	83236	42.63	58.41	49.43
30	West Bengal Board of Secondary Education	347340	313700	661040	253349	202892	456241	72.94	64.68	69.02
31	West Bengal Board of Madrasah Education	9365	13000	22365	6685	8020	14705	71.38	61.69	65.75
32	Rabindra Mukta Vidyalaya (West Bengal State Open School)	14931	23371	38302	4680	7876	12556	31.34	33.70	32.78
	<b>Total</b>	<b>8490098</b>	<b>6222331</b>	<b>14712429</b>	<b>5417121</b>	<b>4267083</b>	<b>9684204</b>	<b>63.81</b>	<b>68.58</b>	<b>65.82</b>

## Results of High School Examination - 2007

Table. 8 - Supplementary Examination- Regular & Private Students

S.No.	Name of the Board	Number of Students						Pass %age		
		Appeared			Passed			Boys	Girls	Total
		Boys	Girls	Total	Boys	Girls	Total			
1	Board of Secondary Education, Andhra Pradesh	261077	180769	441846	78646	58881	137527	30.12	32.57	31.13
2	Board of Secondary Education Assam @	--	--	--	--	--	--	--	--	--
3	Bihar School Education Board	31970	29949	61919	17146	16646	33792	53.6315	55.5812	54.5745
4	Chhattisgarh Board of Secondary Education	7418	5756	13174	4121	3473	7594	55.55	60.34	57.64
5	Central Board of Secondary Education, New Delhi	44249	31866	76115	27705	20344	48049	62.61	63.84	63.13
6	Council for the Indian School Certificate Examinations, Delhi@	--	--	--	--	--	--	--	--	--
7	National Institute of Open Schooling, Delhi	--	--	--	--	--	--	--	--	--
8	Goa Board of Secondary & Higher Secondary Education	1909	1967	3876	480	486	966	0.00	0.00	0.00
9	Gujarat Secondary & Higher Secondary Education Board	NA	NA	NA	NA	NA	NA	NA	NA	NA
10	Board of School Education Haryana	53375	24446	77821	22651	10084	32735	42.44	41.25	42.06
11	H.P. Board of School Education	5,378	5,214	10592	4,027	3,711	7738	74.8791	71.1738	73.0551
12	J.K State Board of School Education	34249	24801	59050	8,411	6,090	14,501	24.56	24.56	24.56
13	Jharkhand Academic Council, Ranchi	7610	7964	15574	5346	5716	11062	70.25	71.77	71.03
14	Karnataka Secondary Education Examination Board	118553	72755	191308	49590	33298	82888	41.83	45.77	43.33
15	Kerala Board of Public Examination	55277	46560	101837	39922	36202	76124	72.22	77.75	74.75
16	Maharashtra State Board of Secondary & Higher Secondary Education	179033	93269	272302	39414	24072	63486	22.01	25.81	23.31

## Results of High School Examination - 2007

Table. 8 - Supplementary Examination- Regular & Private Students

S.No.	Name of the Board	Number of Students						Pass %age		
		Appeared			Passed			Boys	Girls	Total
		Boys	Girls	Total	Boys	Girls	Total			
17	Board of Secondary Education, Madhya Pradesh	52554	32309	84863	34910	22522	57432	66.43	69.71	67.68
18	M.P. State Open School Board of Secondary Education @	--	--	--	--	--	--	--	--	--
19	Board of Secondary Education, Manipur	1008	1169	2177	394	428	822	39.09	36.61	37.76
20	Meghalaya Board of School Education @	--	--	--	--	--	--	--	--	--
21	Mizoram Board of School Education	506	527	1033	313	315	628	61.86	59.77	60.79
22	Nagaland Board of School Education @	--	--	--	--	--	--	--	--	--
23	Board of Secondary Education, Orissa	40279	28277	68556	11802	8820	20622	29.30	31.19	30.08
24	Punjab School Education Board	30,472	21,442	51914	18,407	14,414	32,821	60.41	67.22	63.22
25	Board of Secondary Education, Rajasthan	49879	31672	81551	17842	12587	30429	35.77	39.74	37.31
26	Tamil Nadu State Board of School Examination	NA	NA	NA	NA	NA	NA	NA	NA	NA
27	Tripura Board of Secondary Education @	--	--	--	--	--	--	--	--	--
28	UP Board of High School & Intermediate Education @	--	--	--	--	--	--	--	--	--
29	Uttaranchal Shiksha Evm Pariksha Parishad @	--	--	--	--	--	--	--	--	--
30	West Bengal Board of Secondary Education @	--	--	--	--	--	--	--	--	--
31	West Bengal Board of Madrasah Education	1106	1933	3039	399	868	1267	36.08	44.90	41.69
32	Rabindra Mukta Vidyalaya (West Bengal State Open School) @	--	--	--	--	--	--	--	--	--
	<b>Total</b>	<b>975902</b>	<b>642645</b>	<b>1618547</b>	<b>381526</b>	<b>278957</b>	<b>660483</b>	<b>39.09</b>	<b>43.41</b>	<b>40.81</b>

@ No provision of supplementary examination

## Results of High School Examination - 2007

Table.9 - Annual & Supplementary- Regular & Private Students

S.No.	Name of the Board	Number of Students						Pass %age		
		Appeared			Passed			Boys	Girls	Total
		Boys	Girls	Total	Boys	Girls	Total			
1	Board of Secondary Education, Andhra Pradesh	692592	545805	1238397	501668	418868	920536	72.43	76.74	74.33
2	Board of Secondary Education Assam	155418	155941	311359	83080	74860	157940	53.46	48.01	50.73
3	Bihar School Education Board	430560	254401	684961	256691	165456	422147	59.62	65.04	61.63
4	Chhattisgarh Board of Secondary Education	149214	113144	262358	73842	57741	131583	49.49	51.03	50.15
5	Central Board of Secondary Education, New Delhi	400385	288344	688729	365009	264634	629643	91.16	91.78	91.42
6	Council for the Indian School Certificate Examinations, Delhi	54061	42483	96544	53204	42124	95328	98.41	99.15	98.74
7	National Institute of Open Schooling, Delhi	185341	87129	272470	55854	28946	84800	30.14	33.22	31.12
8	Goa Board of Secondary & Higher Secondary Education	8971	9395	18366	6798	6840	13638	75.78	72.80	74.26
9	Gujarat Secondary & Higher Secondary Education Board	343540	228703	572243	203779	150896	354675	59.32	65.98	61.98
10	Board of School Education Haryana	196913	120432	317345	157909	98214	256123	80.19	81.55	80.71
11	H.P. Board of School Education	73444	65298	138742	44657	38258	82915	60.80	58.59	59.76
12	J.K State Board of School Education	53990	39095	93085	30055	21763	51818	55.67	55.67	55.67
13	Jharkhand Academic Council, Ranchi	170237	111447	281684	149259	96660	245919	87.68	86.73	87.30
14	Karnataka Secondary Education Examination Board	377389	336807	714196	324140	293792	617932	85.89	87.23	86.52
15	Kerala Board of Public Examination	275629	261221	536850	212146	222958	435104	76.97	85.35	81.05
16	Maharashtra State Board of Secondary & Higher Secondary Education	933771	709362	1643133	674782	548489	1223271	72.26	77.32	74.45
17	Board of Secondary Education, Madhya Pradesh	365866	216847	582713	184531	123141	307672	50.44	56.79	52.80

## Results of High School Examination - 2007

Table.9 - Annual & Supplementary- Regular & Private Students

S.No.	Name of the Board	Number of Students						Pass %age		
		Appeared			Passed			Boys	Girls	Total
		Boys	Girls	Total	Boys	Girls	Total			
18	M.P. State Open School Board of Secondary Education	36181	21660	57841	15427	9882	25309	42.64	45.62	43.76
19	Board of Secondary Education, Manipur	10406	10642	21048	6583	5337	11920	63.26	50.15	56.63
20	Meghalaya Board of School Education	18177	18949	37126	7832	7759	15591	43.09	40.95	41.99
21	Mizoram Board of School Education	5606	5795	11401	3397	3098	6495	60.60	53.46	56.97
22	Nagaland Board of School Education	9799	9685	19484	6358	5762	12120	64.88	59.49	62.20
23	Board of Secondary Education, Orissa	208780	171002	379782	133383	104528	237911	63.89	61.13	62.64
24	Punjab School Education Board	194980	162812	357792	133030	121357	254387	68.23	74.54	71.10
25	Board of Secondary Education, Rajasthan	499882	256448	756330	245815	126839	372654	49.17	49.46	49.27
26	Tamil Nadu State Board of School Examination	387336	385308	772644	294410	319842	614252	76.01	83.01	79.50
27	Tripura Board of Secondary Education	23447	21385	44832	15693	13373	29066	66.93	62.53	64.83
28	UP Board of High School & Intermediate Education	1760744	1150132	2910876	1253365	912568	2165933	71.18	79.34	74.41
29	Uttaranchal Shiksha Evm Pariksha Parishad	95803	72588	168391	40837	42399	83236	42.63	58.41	49.43
30	West Bengal Board of Secondary Education	347340	313700	661040	253349	202892	456241	72.94	64.68	69.02
31	West Bengal Board of Madrasah Education	9365	13000	22365	7084	8888	15972	75.64	68.37	71.42
32	Rabindra Mukta Vidyalaya (West Bengal State Open School)	14931	23371	38302	4680	7876	12556	31.34	33.70	32.78
	<b>Total</b>	<b>8490098</b>	<b>6222331</b>	<b>14712429</b>	<b>5798647</b>	<b>4546040</b>	<b>10344687</b>	<b>68.30</b>	<b>73.06</b>	<b>70.31</b>

## Results of High School Examination - 2007

Table.10 - Annual Examination- Regular SC Students

S.No.	Name of the Board	Number of Students						Pass %age		
		Appeared			Passed			Boys	Girls	Total
		Boys	Girls	Total	Boys	Girls	Total			
1	Board of Secondary Education, <b>Andhra Pradesh</b>	92038	80916	172954	58372	51004	109376	63.42	63.03	63.24
2	Board of Secondary Education <b>Assam</b>	7578	6654	14232	4256	3061	7317	56.16	46.00	51.41
3	<b>Bihar</b> School Education Board	35891	13556	49447	16377	5205	21582	45.63	38.40	43.65
4	<b>Chhattisgarh</b> Board of Secondary Education	21216	15592	36808	10151	7486	17637	47.85	48.01	47.92
5	Central Board of Secondary Education, <b>New Delhi</b>	22474	16589	39063	18750	13449	32199	83.43	81.07	82.43
6	Council for the Indian School Certificate Examinations, <b>Delhi</b>	1269	846	2115	1223	830	2053	96.38	98.11	97.07
7	National Institute of Open Schooling, <b>Delhi</b>	26669	9486	36155	7037	2712	9749	26.39	28.59	26.96
8	<b>Goa</b> Board of Secondary & Higher Secondary Education	65	59	124	42	31	73	64.62	52.54	58.87
9	<b>Gujarat</b> Secondary & Higher Secondary Education Board	28602	17855	46457	14161	9377	23538	49.51	52.52	50.67
10	Board of School Education <b>Haryana</b>	31447	16978	48425	18500	10104	28604	58.83	59.51	59.07
11	<b>H.P.</b> Board of School Education	15218	13421	28639	7812	7525	15337	51.33	56.07	53.55
12	<b>J.K</b> State Board of School Education	NA	NA	NA	NA	NA	NA	NA	NA	NA
13	<b>Jharkhand</b> Academic Council, Ranchi	8864	4364	13228	7435	3358	10793	83.88	76.95	81.59
14	<b>Karnataka</b> Secondary Education Examination Board	61722	52840	114562	40702	35337	76039	65.94	66.88	66.37
15	<b>Kerala</b> Board of Public Examination	20055	22354	42409	7061	9615	16676	35.21	43.01	39.32
16	<b>Maharashtra</b> State Board of Secondary & Higher Secondary Education	134242	103616	237858	85705	70065	155770	63.84	67.62	65.49
17	Board of Secondary Education, <b>Madhya Pradesh</b>	47532	24224	71756	19116	10757	29873	40.22	44.41	41.63
18	<b>M.P.</b> State Open School Board of Secondary Education	5052	3335	8387	2698	1437	4135	53.40	43.09	49.30



## Results of High School Examination - 2007

Table.10 - Annual Examination- Regular SC Students

S.No.	Name of the Board	Number of Students						Pass %age		
		Appeared			Passed			Boys	Girls	Total
		Boys	Girls	Total	Boys	Girls	Total			
19	Board of Secondary Education, Manipur	342	437	779	197	202	399	57.60	46.22	51.22
20	Meghalaya Board of School Education	77	68	145	52	47	99	67.53	69.12	68.28
21	Mizoram Board of School Education	89	99	188	47	46	93	52.81	46.46	49.47
22	Nagaland Board of School Education	100	69	169	87	57	144	87.00	82.61	85.21
23	Board of Secondary Education, Orissa	24986	19729	44715	12792	8871	21663	51.20	44.96	48.45
24	Punjab School Education Board	23311	21785	45096	14150	14145	28295	60.70	64.93	62.74
25	Board of Secondary Education, Rajasthan	64220	27371	91591	28663	11060	39723	44.63	40.41	43.37
26	Tamil Nadu State Board of School Examination	91163	92405	183568	62443	68847	131290	68.50	74.51	71.52
27	Tripura Board of Secondary Education	4412	3723	8135	3267	2562	5829	74.05	68.82	71.65
28	UP Board of High School & Intermediate Education	316579	196858	513437	204575	138322	342897	64.62	70.26	66.78
29	Uttaranchal Shiksha Evm Pariksha Parishad	NA	NA	NA	NA	NA	NA	NA	NA	NA
30	West Bengal Board of Secondary Education	83331	64637	147968	56482	36578	93060	67.78	56.59	62.89
31	West Bengal Board of Madrasah Education	166	157	323	85	69	154	51.20	43.95	47.68
32	Rabindra Mukta Vidyalaya (West Bengal State Open School) +	2779	4627	7406	875	1533	2408	31.49	33.13	32.51
	<b>Total</b>	<b>1171489</b>	<b>834650</b>	<b>2006139</b>	<b>703113</b>	<b>523692</b>	<b>1226805</b>	<b>60.02</b>	<b>62.74</b>	<b>61.15</b>

+ In Open Schooling System, candidates are not classified as 'Regular' or 'Private'. Hence they have been shown under 'Regular'

## Results of High School Examination - 2007

Table.11 - Supplementary Examination- Regular SC Students

S.No.	Name of the Board	Number of Students						Pass %age		
		Appeared			Passed			Boys	Girls	Total
		Boys	Girls	Total	Boys	Girls	Total			
1	Board of Secondary Education, Andhra Pradesh =	--	--	--	--	--	--	--	--	--
2	Board of Secondary Education Assam @	--	--	--	--	--	--	--	--	--
3	Bihar School Education Board	2354	1499	3853	1088	729	1817	46.22	48.63	47.16
4	Chhattisgarh Board of Secondary Education	1119	902	2021	627	522	1149	56.03	57.87	56.85
5	Central Board of Secondary Education, New Delhi	2896	2704	5600	1939	1816	3755	66.95	67.16	67.05
6	Council for the Indian School Certificate Examinations, Delhi @	--	--	--	--	--	--	--	--	--
7	National Institute of Open Schooling, Delhi	--	--	--	--	--	--	--	--	--
8	Goa Board of Secondary & Higher Secondary Education	17	24	41	4	2	6	23.53	8.33	14.63
9	Gujarat Secondary & Higher Secondary Education Board	NA	NA	NA	NA	NA	NA	NA	NA	NA
10	Board of School Education Haryana =	--	--	--	--	--	--	--	--	--
11	H.P. Board of School Education =	--	--	--	--	--	--	--	--	--
12	J.K State Board of School Education	NA	NA	NA	NA	NA	NA	NA	NA	NA
13	Jharkhand Academic Council, Ranchi	488	441	929	350	307	657	71.72	69.61	70.72
14	Karnataka Secondary Education Examination Board	25450	18756	44206	9646	7089	16735	37.90	37.80	37.86
15	Kerala Board of Public Examination	6112	6546	12658	4298	4890	9188	70.32	74.70	72.59
16	Maharashtra State Board of Secondary & Higher Secondary Education	30730	19340	50070	6029	4349	10378	19.62	22.49	20.73
17	Board of Secondary Education, Madhya Pradesh	6905	3796	10701	4620	2661	7281	66.91	70.10	68.04

## Results of High School Examination - 2007

Table.11 - Supplementary Examination- Regular SC Students

S.No.	Name of the Board	Number of Students						Pass %age		
		Appeared			Passed			Boys	Girls	Total
		Boys	Girls	Total	Boys	Girls	Total			
18	M.P. State Open School Board of Secondary Education @	--	--	--	--	--	--	--	--	--
19	Board of Secondary Education, Manipur	43	72	115	15	32	47	34.88	44.44	40.87
20	Meghalaya Board of School Education @	--	--	--	--	--	--	--	--	--
21	Mizoram Board of School Education	5	18	23	3	12	15	60.00	66.67	65.22
22	Nagaland Board of School Education @	--	--	--	--	--	--	--	--	--
23	Board of Secondary Education, Orissa	5454	3624	9078	1197	838	2035	21.95	23.12	22.42
24	Punjab School Education Board	--	--	--	--	--	--	--	--	--
25	Board of Secondary Education, Rajasthan	7154	3990	11144	2479	1455	3934	34.65	36.47	35.30
26	Tamil Nadu State Board of School Examination	NA	NA	NA	NA	NA	NA	NA	NA	NA
27	Tripura Board of Secondary Education @	--	--	--	--	--	--	--	--	--
28	UP Board of High School & Intermediate Education @	--	--	--	--	--	--	--	--	--
29	Uttaranchal Shiksha Evm Pariksha Parishad @	--	--	--	--	--	--	--	--	--
30	West Bengal Board of Secondary Education @	--	--	--	--	--	--	--	--	--
31	West Bengal Board of Madrasah Education	35	30	65	6	10	16	17.14	33.33	24.62
32	Rabindra Mukta Vidyalaya (West Bengal State Open School) @	--	--	--	--	--	--	--	--	--
	<b>Total</b>	<b>88762</b>	<b>61742</b>	<b>150504</b>	<b>32301</b>	<b>24712</b>	<b>57013</b>	<b>36.39</b>	<b>40.02</b>	<b>37.88</b>

@ No provision of supplementary examination.

=Students appearing in Supplementary Examination are treated as private candidates only.

## Results of High School Examination - 2007

Table.12 - Annual & Supplimentary- Regular SC Students

S.No.	Name of the Board	Number of Students						Pass %age		
		Appeared			Passed			Boys	Girls	Total
		Boys	Girls	Total	Boys	Girls	Total			
1	Board of Secondary Education, Andhra Pradesh	92038	80916	172954	58372	51004	109376	63.42	63.03	63.24
2	Board of Secondary Education Assam	7578	6654	14232	4256	3061	7317	56.16	46.00	51.41
3	Bihar School Education Board	35891	13556	49447	17465	5934	23399	48.66	43.77	47.32
4	Chhattisgarh Board of Secondary Education	21216	15592	36808	10778	8008	18786	50.80	51.36	51.04
5	Central Board of Secondary Education, New Delhi	22474	16589	39063	20689	15265	35954	92.06	92.02	92.04
6	Council for the Indian School Certificate Examinations, Delhi	1269	846	2115	1223	830	2053	96.38	98.11	97.07
7	National Institute of Open Schooling, Delhi	26669	9486	36155	7037	2712	9749	26.39	28.59	26.96
8	Goa Board of Secondary & Higher Secondary Education	65	59	124	46	33	79	70.77	55.93	63.71
9	Gujarat Secondary & Higher Secondary Education Board	28602	17855	46457	14161	9377	23538	49.51	52.52	50.67
10	Board of School Education Haryana	31447	16978	48425	18500	10104	28604	58.83	59.51	59.07
11	H.P. Board of School Education	15218	13421	28639	7812	7525	15337	51.33	56.07	53.55
12	J.K State Board of School Education	NA	NA	NA	NA	NA	NA	NA	NA	NA
13	Jharkhand Academic Council, Ranchi	8864	4364	13228	7785	3665	11450	87.83	83.98	86.56
14	Karnataka Secondary Education Examination Board	61722	52840	114562	50348	42426	92774	81.57	80.29	80.98
15	Kerala Board of Public Examination	20055	22354	42409	11359	14505	25864	56.64	64.89	60.99
16	Maharashtra State Board of Secondary & Higher Secondary Education	134242	103616	237858	91734	74414	166148	68.33	71.82	69.85
17	Board of Secondary Education, Madhya Pradesh	47532	24224	71756	23736	13418	37154	49.94	55.39	51.78

## Results of High School Examination - 2007

Table.12 - Annual & Supplementary- Regular SC Students

S.No.	Name of the Board	Number of Students						Pass %age		
		Appeared			Passed			Boys	Girls	Total
		Boys	Girls	Total	Boys	Girls	Total			
18	M.P. State Open School Board of Secondary Education	5052	3335	8387	2698	1437	4135	53.40	43.09	49.30
19	Board of Secondary Education, Manipur	342	437	779	212	234	446	61.99	53.55	57.25
20	Meghalaya Board of School Education	77	68	145	52	47	99	67.53	69.12	68.28
21	Mizoram Board of School Education	89	99	188	50	58	108	56.18	58.59	57.45
22	Nagaland Board of School Education	100	69	169	87	57	144	87.00	82.61	85.21
23	Board of Secondary Education, Orissa	24986	19729	44715	13989	9709	23698	55.99	49.21	53.00
24	Punjab School Education Board =	23311	21785	45096	14150	14145	28295	60.70	64.93	62.74
25	Board of Secondary Education, Rajasthan	64220	27371	91591	31142	12515	43657	48.49	45.72	47.67
26	Tamil Nadu State Board of School Examination	91163	92405	183568	62443	68847	131290	68.50	74.51	71.52
27	Tripura Board of Secondary Education	4412	3723	8135	3267	2562	5829	74.05	68.82	71.65
28	UP Board of High School & Intermediate Education	316579	196858	513437	204575	138322	342897	64.62	70.26	66.78
29	Uttaranchal Shiksha Evm Pariksha Parishad	NA	NA	NA	NA	NA	NA	NA	NA	NA
30	West Bengal Board of Secondary Education	83331	64637	147968	56482	36578	93060	67.78	56.59	62.89
31	West Bengal Board of Madrasah Education	166	157	323	91	79	170	54.82	50.32	52.63
32	Rabindra Mukta Vidyalaya (West Bengal State Open School)	2779	4627	7406	875	1533	2408	31.49	33.13	32.51
	<b>Total</b>	<b>1171489</b>	<b>834650</b>	<b>2006139</b>	<b>735414</b>	<b>548404</b>	<b>1283818</b>	<b>62.78</b>	<b>65.70</b>	<b>63.99</b>

## Results of High School Examination - 2007

Table.13 - Annual Examination- Private SC Students

S.No.	Name of the Board	Number of Students						Pass %age		
		Appeared			Passed			Boys	Girls	Total
		Boys	Girls	Total	Boys	Girls	Total			
1	Board of Secondary Education, <b>Andhra Pradesh</b>	42528	25194	67722	11691	7813	19504	27.49	31.01	28.80
2	Board of Secondary Education <b>Assam</b>	1534	1386	2920	704	512	1216	45.89	36.94	41.64
3	<b>Bihar</b> School Education Board	3181	2229	5410	1815	967	2782	57.06	43.38	51.42
4	<b>Chhattisgarh</b> Board of Secondary Education	620	416	1036	145	109	254	23.39	26.20	24.52
5	Central Board of Secondary Education, <b>New Delhi</b>	2084	2013	4097	491	447	938	23.56	22.21	22.89
6	Council for the Indian School Certificate Examinations, <b>Delhi</b>	1	1	2	1	0	1	100.00	0.00	50.00
7	National Institute of Open Schooling, <b>Delhi +</b>	--	--	--	--	--	--	--	--	--
8	<b>Goa</b> Board of Secondary & Higher Secondary Education	0	0	0	0	0	0	0.00	0.00	0.00
9	<b>Gujarat</b> Secondary & Higher Secondary Education Board	1007	450	1457	307	144	451	30.49	32.00	30.95
10	Board of School Education <b>Haryana</b>	--	--	--	--	--	--	--	--	--
11	<b>H.P.</b> Board of School Education	2296	1994	4290	899	532	1431	39.16	26.68	33.36
12	<b>J.K</b> State Board of School Education	NA	NA	NA	NA	NA	NA	NA	NA	NA
13	<b>Jharkhand</b> Academic Council, Ranchi	5634	2661	8295	4370	1945	6315	77.56	73.09	76.13
14	<b>Karnataka</b> Secondary Education Examination Board	2954	1027	3981	324	196	520	10.97	19.08	13.06
15	<b>Kerala</b> Board of Public Examination	5309	3669	8978	2038	1853	3891	38.39	50.50	43.34
16	<b>Maharashtra</b> State Board of Secondary & Higher Secondary Education	7484	4077	11561	2479	1513	3992	33.12	37.11	34.53
17	Board of Secondary Education, <b>Madhya Pradesh</b>	11635	5078	16713	1783	885	2668	15.32	17.43	15.96

## Results of High School Examination - 2007

Table.13 - Annual Examination- Private SC Students

S.No.	Name of the Board	Number of Students						Pass %age		
		Appeared			Passed			Boys	Girls	Total
		Boys	Girls	Total	Boys	Girls	Total			
18	M.P. State Open School Board of Secondary Education+	--	--	--	--	--	--	--	--	--
19	Board of Secondary Education, Manipur	26	37	63	7	8	15	26.92	21.62	23.81
20	Meghalaya Board of School Education	24	15	39	11	7	18	45.83	46.67	46.15
21	Mizoram Board of School Education	20	10	30	9	4	13	45.00	40.00	43.33
22	Nagaland Board of School Education	19	16	35	11	6	17	57.89	37.50	48.57
23	Board of Secondary Education, Orissa	7231	4246	11477	3385	2063	5448	46.81	48.59	47.47
24	Punjab School Education Board	4385	3289	7674	1958	1775	3733	44.65	53.97	48.64
25	Board of Secondary Education, Rajasthan	7205	3920	11125	487	286	773	6.76	7.30	6.95
26	Tamil Nadu State Board of School Examination	NA	NA	NA	NA	NA	NA	NA	NA	NA
27	Tripura Board of Secondary Education	146	123	269	52	41	93	35.62	33.33	34.57
28	UP Board of High School & Intermediate Education	24738	9568	34306	11272	5374	16646	45.57	56.17	48.52
29	Uttaranchal Shiksha Evm Pariksha Parishad	NA	NA	NA	NA	NA	NA	NA	NA	NA
30	West Bengal Board of Secondary Education	185	106	291	84	27	111	0.00	0.00	0.00
31	West Bengal Board of Madrasah Education	24	18	42	12	12	24	50.00	66.67	57.14
32	Rabindra Mukta Vidyalaya (West Bengal State Open School) +	--	--	--	--	--	--	--	--	--
	<b>Total</b>	<b>130270</b>	<b>71543</b>	<b>201813</b>	<b>44335</b>	<b>26519</b>	<b>70854</b>	<b>34.03</b>	<b>37.07</b>	<b>35.11</b>

+ In Open Schooling System, candidates are not classified as 'Regular' or 'Private'. Hence they have been shown under 'Regular'

## Results of High School Examination - 2007

Table 14 - Supplementary Examination- Private SC Students

S.No.	Name of the Board	Number of Students						Pass %age		
		Appeared			Passed			Boys	Girls	Total
		Boys	Girls	Total	Boys	Girls	Total			
1	Board of Secondary Education, Andhra Pradesh #	65735	47998	113733	17348	13721	31069	26.39	28.59	27.32
2	Board of Secondary Education Assam @	--	--	--	--	--	--	--	--	--
3	Bihar School Education Board	67	82	149	34	49	83	50.75	59.76	55.70
4	Chhattisgarh Board of Secondary Education	36	24	60	13	16	29	36.11	66.67	48.33
5	Central Board of Secondary Education, New Delhi	970	857	1827	422	384	806	43.51	44.81	44.12
6	Council for the Indian School Certificate Examinations, Delhi @	--	--	--	--	--	--	--	--	--
7	National Institute of Open Schooling, Delhi	--	--	--	--	--	--	--	--	--
8	Goa Board of Secondary & Higher Secondary Education	0	0	0	0	0	0	0.00	0.00	0.00
9	Gujarat Secondary & Higher Secondary Education Board	NA	NA	NA	NA	NA	NA	NA	NA	NA
10	Board of School Education Haryana	10852	5219	16071	4033	1828	5861	37.16	35.03	36.47
11	H.P. Board of School Education	1314	1293	2607	970	886	1856	73.82	68.52	71.19
12	J.K State Board of School Education	NA	NA	NA	NA	NA	NA	NA	NA	NA
13	Jharkhand Academic Council, Ranchi	120	135	255	80	95	175	66.67	70.37	68.63
14	Karnataka Secondary Education Examination Board	2698	799	3497	571	193	764	21.16	24.16	21.85
15	Kerala Board of Public Examination	939	679	1618	635	483	1118	67.63	71.13	69.10
16	Maharashtra State Board of Secondary & Higher Secondary Education	3083	1544	4627	396	209	605	12.84	13.54	13.08
17	Board of Secondary Education, Madhya Pradesh	1615	789	2404	857	484	1341	53.07	61.34	55.78



## Results of High School Examination - 2007

Table 14 - Supplementary Examination- Private SC Students

S.No.	Name of the Board	Number of Students						Pass %age		
		Appeared			Passed			Boys	Girls	Total
		Boys	Girls	Total	Boys	Girls	Total			
18	M.P. State Open School Board of Secondary Education @	--	--	--	--	--	--	--	--	--
19	Board of Secondary Education, Manipur	0	0	0	0	0	0	0.00	0.00	0.00
20	Meghalaya Board of School Education @	--	--	--	--	--	--	--	--	--
21	Mizoram Board of School Education %	--	--	--	--	--	--	--	--	--
22	Nagaland Board of School Education @	--	--	--	--	--	--	--	--	--
23	Board of Secondary Education, Orissa	2234	1342	3576	782	443	1225	35.00	33.01	34.26
24	Punjab School Education Board #	4494	3503	7997	2723	2420	5143	60.59	69.08	64.31
25	Board of Secondary Education, Rajasthan	560	336	896	134	119	253	23.93	35.42	28.24
26	Tamil Nadu State Board of School Examination	NA	NA	NA	NA	NA	NA	NA	NA	NA
27	Tripura Board of Secondary Education @	--	--	--	--	--	--	--	--	--
28	UP Board of High School & Intermediate Education @	--	--	--	--	--	--	--	--	--
29	Uttaranchal Shiksha Evm Pariksha Parishad @	--	--	--	--	--	--	--	--	--
30	West Bengal Board of Secondary Education @	--	--	--	--	--	--	--	--	--
31	West Bengal Board of Madrasah Education	25	23	48	1	2	3	4.00	8.70	6.25
32	Rabindra Mukta Vidyalaya (West Bengal State Open School) @	--	--	--	--	--	--	--	--	--
	<b>Total</b>	<b>94742</b>	<b>64623</b>	<b>159365</b>	<b>28999</b>	<b>21332</b>	<b>50331</b>	<b>30.61</b>	<b>33.01</b>	<b>31.58</b>

@ No provision of supplementary examination

# In the Supplementary Examination , all candidates are treated as Private Candidates only.

% No provision of Private candidates in Supplementary Examination

## Results of High School Examination - 2007

Table 15 - Annual & Supplementary- Private SC Students

S.No.	Name of the Board	Number of Students						Pass %age		
		Appeared			Passed			Boys	Girls	Total
		Boys	Girls	Total	Boys	Girls	Total			
1	Board of Secondary Education, Andhra Pradesh	42528	25194	67722	29039	21534	50573	68.28	85.47	74.68
2	Board of Secondary Education Assam	1534	1386	2920	704	512	1216	45.89	36.94	41.64
3	Bihar School Education Board	3181	2229	5410	1849	1016	2865	58.13	45.58	52.96
4	Chhattisgarh Board of Secondary Education	620	416	1036	158	125	283	25.48	30.05	27.32
5	Central Board of Secondary Education, New Delhi	2084	2013	4097	913	831	1744	43.81	41.28	42.57
6	Council for the Indian School Certificate Examinations, Delhi	1	1	2	1	0	1	100.00	0.00	50.00
7	National Institute of Open Schooling, Delhi	--	--	--	--	--	--	--	--	--
8	Goa Board of Secondary & Higher Secondary Education	0	0	0	0	0	0	0.00	0.00	0.00
9	Gujarat Secondary & Higher Secondary Education Board	1007	450	1457	307	144	451	30.49	32.00	30.95
10	Board of School Education Haryana	10852	5219	16071	4033	1828	5861	37.16	35.03	36.47
11	H.P. Board of School Education	2296	1994	4290	1869	1418	3287	81.402	71.113	76.62
12	J.K State Board of School Education	NA	NA	NA	NA	NA	NA	NA	NA	NA
13	Jharkhand Academic Council, Ranchi	5634	2661	8295	4450	2040	6490	78.98	76.66	78.24
14	Karnataka Secondary Education Examination Board	2954	1027	3981	895	389	1284	30.30	37.88	32.25
15	Kerala Board of Public Examination	5309	3669	8978	2673	2336	5009	50.35	63.67	55.79
16	Maharashtra State Board of Secondary & Higher Secondary Education	7484	4077	11561	2875	1722	4597	38.42	42.24	39.76
17	Board of Secondary Education, Madhya Pradesh	11635	5078	16713	2640	1369	4009	22.69	26.96	23.99

## Results of High School Examination - 2007

Table 15 - Annual & Supplementary- Private SC Students

S.No.	Name of the Board	Number of Students						Pass %age		
		Appeared			Passed			Boys	Girls	Total
		Boys	Girls	Total	Boys	Girls	Total			
18	M.P. State Open School Board of Secondary Education #	--	--	--	--	--	--	--	--	--
19	Board of Secondary Education, Manipur	26	37	63	7	8	15	26.92	21.62	23.81
20	Meghalaya Board of School Education	24	15	39	11	7	18	45.83	46.67	46.15
21	Mizoram Board of School Education	20	10	30	9	4	13	45.00	40.00	43.33
22	Nagaland Board of School Education	19	16	35	11	6	17	57.89	37.50	48.57
23	Board of Secondary Education, Orissa	7231	4246	11477	4167	2506	6673	57.63	59.02	58.14
24	Punjab School Education Board	4385	3289	7674	4681	4195	8876	106.75	127.55	115.66
25	Board of Secondary Education, Rajasthan	7205	3920	11125	621	405	1026	8.62	10.33	9.22
26	Tamil Nadu State Board of School Examination	NA	NA	NA	NA	NA	NA	NA	NA	NA
27	Tripura Board of Secondary Education	146	123	269	52	41	93	35.616	33.333	34.5725
28	UP Board of High School & Intermediate Education	24738	9568	34306	11272	5374	16646	45.57	56.17	48.52
29	Uttaranchal Shiksha Evm Pariksha Parishad	NA	NA	NA	NA	NA	NA	NA	NA	NA
30	West Bengal Board of Secondary Education	185	106	291	84	27	111	0.00	0.00	0.00
31	West Bengal Board of Madrasah Education	24	18	42	13	14	27	0.00	0.00	0.00
32	Rabindra Mukta Vidyalaya (West Bengal State Open School)	--	--	--	--	--	--	--	--	--
	<b>Total</b>	<b>141122</b>	<b>76762</b>	<b>217884</b>	<b>73334</b>	<b>47851</b>	<b>121185</b>	<b>51.96</b>	<b>62.34</b>	<b>55.62</b>

## Results of High School Examination - 2007

Table 16 - Annual Examination- Regular & Private SC Students

S.No.	Name of the Board	Number of Students						Pass %age		
		Appeared			Passed			Boys	Girls	Total
		Boys	Girls	Total	Boys	Girls	Total			
1	Board of Secondary Education, Andhra Pradesh	134566	106110	240676	70063	58817	128880	52.07	55.43	53.55
2	Board of Secondary Education Assam	9112	8040	17152	4960	3573	8533	54.43	44.44	49.75
3	Bihar School Education Board	39072	15785	54857	18192	6172	24364	46.56	39.10	44.41
4	Chhattisgarh Board of Secondary Education	21836	16008	37844	10296	7595	17891	47.15	47.45	47.28
5	Central Board of Secondary Education, New Delhi	24558	18602	43160	19241	13896	33137	78.35	74.70	76.78
6	Council for the Indian School Certificate Examinations, Delhi	1270	847	2117	1224	830	2054	96.38	97.99	97.02
7	National Institute of Open Schooling, Delhi	26669	9486	36155	7037	2712	9749	26.39	28.59	26.96
8	Goa Board of Secondary & Higher Secondary Education	65	59	124	42	31	73	64.62	52.54	58.87
9	Gujarat Secondary & Higher Secondary Education Board	29609	18305	47914	14468	9521	23989	48.86	52.01	50.07
10	Board of School Education Haryana	31447	16978	48425	18500	10104	28604	58.83	59.51	59.07
11	H.P. Board of School Education	17514	15415	32929	8711	8057	16768	49.74	52.27	50.92
12	J.K State Board of School Education	NA	NA	NA	NA	NA	NA	NA	NA	NA
13	Jharkhand Academic Council, Ranchi	14498	7025	21523	11805	5303	17108	81.43	75.49	79.49
14	Karnataka Secondary Education Examination Board	64676	53867	118543	41026	35533	76559	63.43	65.96	64.58
15	Kerala Board of Public Examination	25364	26023	51387	9099	11468	20567	35.87	44.07	40.02
16	Maharashtra State Board of Secondary & Higher Secondary Education	141726	107693	249419	88184	71578	159762	62.22	66.46	64.05
17	Board of Secondary Education, Madhya Pradesh	59167	29302	88469	20899	11642	32541	35.32	39.73	36.78

## Results of High School Examination - 2007

Table 16 - Annual Examination- Regular & Private SC Students

S.No.	Name of the Board	Number of Students						Pass %age		
		Appeared			Passed			Boys	Girls	Total
		Boys	Girls	Total	Boys	Girls	Total			
18	M.P. State Open School Board of Secondary Education	5052	3335	8387	2698	1437	4135	53.40	43.09	49.30
19	Board of Secondary Education, Manipur	368	474	842	204	210	414	55.43	44.30	49.17
20	Meghalaya Board of School Education	101	83	184	63	54	117	62.38	65.06	63.59
21	Mizoram Board of School Education	109	109	218	56	50	106	51.38	45.87	48.62
22	Nagaland Board of School Education	119	85	204	98	63	161	82.35	74.12	78.92
23	Board of Secondary Education, Orissa	32217	23975	56192	16177	10934	27111	50.21	45.61	48.25
24	Punjab School Education Board	27696	25074	52770	16108	15920	32028	58.16	63.49	60.69
25	Board of Secondary Education, Rajasthan	71425	31291	102716	29150	11346	40496	40.81	36.26	39.43
26	Tamil Nadu State Board of School Examination	91163	92405	183568	62443	68847	131290	68.50	74.51	71.52
27	Tripura Board of Secondary Education	4558	3846	8404	3319	2603	5922	72.82	67.68	70.47
28	UP Board of High School & Intermediate Education	341317	206426	547743	215847	143696	359543	63.24	69.61	65.64
29	Uttanchal Shiksha Evm Pariksha Parishad	NA	NA	NA	NA	NA	NA	NA	NA	NA
30	West Bengal Board of Secondary Education	83516	64743	148259	56566	36605	93171	67.73	56.54	62.84
31	West Bengal Board of Madrasah Education	190	175	365	97	81	178	51.05	46.29	48.77
32	Rabindra Mukta Vidyalaya (West Bengal State Open School)	2779	4627	7406	875	1533	2408	31.49	33.13	32.51
	<b>Total</b>	<b>1301759</b>	<b>906193</b>	<b>2207952</b>	<b>747448</b>	<b>550211</b>	<b>1297659</b>	<b>57.42</b>	<b>60.72</b>	<b>58.77</b>

## Results of High School Examination - 2007

Table 17 - Supplementary Examination- Regular & Private SC Students

S.No.	Name of the Board	Number of Students						Pass %age		
		Appeared			Passed			Boys	Girls	Total
		Boys	Girls	Total	Boys	Girls	Total			
1	Board of Secondary Education, <b>Andhra Pradesh</b>	65735	47998	113733	17348	13721	31069	26.39	28.59	27.32
2	Board of Secondary Education <b>Assam @</b>	--	--	--	--	--	--	--	--	--
3	<b>Bihar</b> School Education Board	2421	1581	4002	1122	778	1900	46.3445	49.209	47.4763
4	<b>Chhattisgarh</b> Board of Secondary Education	1155	926	2081	640	538	1178	55.41	58.10	56.61
5	Central Board of Secondary Education, <b>New Delhi</b>	3866	3561	7427	2361	2200	4561	61.07	61.78	61.41
6	Council for the Indian School Certificate Examinations, <b>Delhi @</b>	--	--	--	--	--	--	--	--	--
7	National Institute of Open Schooling, <b>Delhi</b>	--	--	--	--	--	--	--	--	--
8	<b>Goa</b> Board of Secondary & Higher Secondary Education	17	24	41	4	2	6	0.00	0.00	0.00
9	<b>Gujarat</b> Secondary & Higher Secondary Education Board	NA	NA	NA	NA	NA	NA	NA	NA	NA
10	Board of School Education <b>Haryana</b>	10852	5219	16071	4033	1828	5861	37.16	35.03	36.47
11	<b>H.P.</b> Board of School Education	1314	1293	2607	970	886	1856	73.82	68.52	71.19
12	<b>J.K</b> State Board of School Education	NA	NA	NA	NA	NA	NA	NA	NA	NA
13	<b>Jharkhand</b> Academic Council, Ranchi	608	576	1184	430	402	832	70.72	69.79	70.27
14	<b>Karnataka</b> Secondary Education Examination Board	28148	19555	47703	10217	7282	17499	36.30	37.24	36.68
15	<b>Kerala</b> Board of Public Examination	7051	7225	14276	4933	5373	10306	69.96	74.37	72.19
16	<b>Maharashtra</b> State Board of Secondary & Higher Secondary Education	33813	20884	54697	6425	4558	10983	19.00	21.83	20.08
17	Board of Secondary Education, <b>Madhya Pradesh</b>	8520	4585	13105	5477	3145	8622	64.28	68.59	65.79

## Results of High School Examination - 2007

Table 17 - Supplementary Examination- Regular & Private SC Students

S.No.	Name of the Board	Number of Students						Pass %age		
		Appeared			Passed			Boys	Girls	Total
		Boys	Girls	Total	Boys	Girls	Total			
18	M.P. State Open School Board of Secondary Education @	--	--	--	--	--	--	--	--	--
19	Board of Secondary Education, Manipur	43	72	115	15	32	47	34.88	44.44	40.87
20	Meghalaya Board of School Education @	--	--	--	--	--	--	--	--	--
21	Mizoram Board of School Education	5	18	23	3	12	15	60.00	66.67	65.22
22	Nagaland Board of School Education @	--	--	--	--	--	--	--	--	--
23	Board of Secondary Education, Orissa	7688	4966	12654	1979	1281	3260	25.74	25.80	25.76
24	Punjab School Education Board	4494	3503	7997	2723	2420	5143	60.59	69.08	64.31
25	Board of Secondary Education, Rajasthan	7714	4326	12040	2613	1574	4187	33.87	36.38	34.78
26	Tamil Nadu State Board of School Examination	NA	NA	NA	NA	NA	NA	NA	NA	NA
27	Tripura Board of Secondary Education @	--	--	--	--	--	--	--	--	--
28	UP Board of High School & Intermediate Education @	--	--	--	--	--	--	--	--	--
29	Uttaranchal Shiksha Evm Pariksha Parishad @	--	--	--	--	--	--	--	--	--
30	West Bengal Board of Secondary Education @	--	--	--	--	--	--	--	--	--
31	West Bengal Board of Madrasah Education	60	53	113	7	12	19	11.67	22.64	16.81
32	Rabindra Mukta Vidyalaya (West Bengal State Open School) @	--	--	--	--	--	--	--	--	--
	<b>Total</b>	<b>183504</b>	<b>126365</b>	<b>309869</b>	<b>61300</b>	<b>46044</b>	<b>107344</b>	<b>33.41</b>	<b>36.44</b>	<b>34.64</b>

@: No provision of supplementary examination

## Results of High School Examination - 2007

Table 18 - Annual & Supplementary- Regular & Private SC Students

S.No.	Name of the Board	Number of Students						Pass %age		
		Appeared			Passed			Boys	Girls	Total
		Boys	Girls	Total	Boys	Girls	Total			
1	Board of Secondary Education, Andhra Pradesh	134566	106110	240676	87411	72538	159949	64.96	68.36	66.46
2	Board of Secondary Education Assam	9112	8040	17152	4960	3573	8533	54.43	44.44	49.75
3	Bihar School Education Board	39072	15785	54857	19314	6950	26264	49.43	44.03	47.88
4	Chhattisgarh Board of Secondary Education	21836	16008	37844	10936	8133	19069	50.08	50.81	50.39
5	Central Board of Secondary Education, New Delhi	24558	18602	43160	21602	16096	37698	87.96	86.53	87.34
6	Council for the Indian School Certificate Examinations, Delhi	1270	847	2117	1224	830	2054	96.38	97.99	97.02
7	National Institute of Open Schooling, Delhi	26669	9486	36155	7037	2712	9749	26.39	28.59	26.96
8	Goa Board of Secondary & Higher Secondary Education	65	59	124	46	33	79	70.77	55.93	63.71
9	Gujarat Secondary & Higher Secondary Education Board	29609	18305	47914	14468	9521	23989	48.86	52.01	50.07
10	Board of School Education Haryana	31447	16978	48425	22533	11932	34465	71.65	70.28	71.17
11	H.P. Board of School Education	17514	15415	32929	9681	8943	18624	55.28	58.01	56.56
12	J.K State Board of School Education	NA	NA	NA	NA	NA	NA	NA	NA	NA
13	Jharkhand Academic Council, Ranchi	14498	7025	21523	12235	5705	17940	84.39	81.21	83.35
14	Karnataka Secondary Education Examination Board	64676	53867	118543	51243	42815	94058	79.23	79.48	79.35
15	Kerala Board of Public Examination	25364	26023	51387	14032	16841	30873	55.32	64.72	60.08
16	Maharashtra State Board of Secondary & Higher Secondary Education	141726	107693	249419	94609	76136	170745	66.75	70.70	68.46
17	Board of Secondary Education, Madhya Pradesh	59167	29302	88469	26376	14787	41163	44.58	50.46	46.53



## Results of High School Examination - 2007

Table 18 - Annual & Supplementary- Regular & Private SC Students

S.No.	Name of the Board	Number of Students						Pass %age		
		Appeared			Passed			Boys	Girls	Total
		Boys	Girls	Total	Boys	Girls	Total			
18	M.P. State Open School Board of Secondary Education	5052	3335	8387	2698	1437	4135	53.40	43.09	49.30
19	Board of Secondary Education, Manipur	368	474	842	219	242	461	59.51	51.05	54.75
20	Meghalaya Board of School Education	101	83	184	63	54	117	62.38	65.06	63.59
21	Mizoram Board of School Education	109	109	218	59	62	121	54.13	56.88	55.50
22	Nagaland Board of School Education	119	85	204	98	63	161	82.35	74.12	78.92
23	Board of Secondary Education, Orissa	32217	23975	56192	18156	12215	30371	56.36	50.95	54.05
24	Punjab School Education Board	27696	25074	52770	18831	18340	37171	67.99	73.14	70.44
25	Board of Secondary Education, Rajasthan	71425	31291	102716	31763	12920	44683	44.47	41.29	43.50
26	Tamil Nadu State Board of School Examination	91163	92405	183568	62443	68847	131290	68.50	74.51	71.52
27	Tripura Board of Secondary Education	4558	3846	8404	3319	2603	5922	72.82	67.68	70.47
28	UP Board of High School & Intermediate Education	341317	206426	547743	215847	143696	359543	63.24	69.61	65.64
29	Uttanchal Shiksha Evm Pariksha Parishad	NA	NA	NA	NA	NA	NA	NA	NA	NA
30	West Bengal Board of Secondary Education	83516	64743	148259	56566	36605	93171	67.73	56.54	62.84
31	West Bengal Board of Madrasah Education	190	175	365	104	93	197	54.74	53.14	53.97
32	Rabindra Mukta Vidyalaya (West Bengal State Open School)	2779	4627	7406	875	1533	2408	31.49	33.13	32.51
	<b>Total</b>	<b>1301759</b>	<b>906193</b>	<b>2207952</b>	<b>808748</b>	<b>596255</b>	<b>1405003</b>	<b>62.13</b>	<b>65.80</b>	<b>63.63</b>

## Results of High School Examination - 2007

Table 19 - Annual Examination- Regular ST Students

S.No.	Name of the Board	Number of Students						Pass %age		
		Appeared			Passed			Boys	Girls	Total
		Boys	Girls	Total	Boys	Girls	Total			
1	Board of Secondary Education, Andhra Pradesh	31031	21315	52346	21513	14471	35984	69.33	67.89	68.74
2	Board of Secondary Education Assam	15529	14436	29965	6861	5184	12045	44.18	35.91	40.20
3	Bihar School Education Board	2207	750	2957	1139	381	1520	51.61	50.80	51.40
4	Chhattisgarh Board of Secondary Education	38438	26832	65270	14428	9747	24175	37.54	36.33	37.04
5	Central Board of Secondary Education, New Delhi	12041	9092	21133	7881	5220	13101	65.45	57.41	61.99
6	Council for the Indian School Certificate Examinations, Delhi	1445	1291	2736	1415	1280	2695	97.92	99.15	98.50
7	National Institute of Open Schooling, Delhi	9946	10777	20723	3286	3643	6929	33.04	33.80	33.44
8	Goa Board of Secondary & Higher Secondary Education	322	306	628	195	154	349	60.56	50.33	55.57
9	Gujarat Secondary & Higher Secondary Education Board	38937	28135	67072	18892	15038	33930	48.52	53.45	50.59
10	Board of School Education Haryana	149	27	176	86	18	104	57.72	66.67	59.09
11	H.P. Board of School Education	3621	3352	6973	1892	1666	3558	52.25	49.70	51.03
12	J.K State Board of School Education	NA	NA	NA	NA	NA	NA	NA	NA	NA
13	Jharkhand Academic Council, Ranchi	19504	13704	33208	16125	11071	27196	82.68	80.79	81.90
14	Karnataka Secondary Education Examination Board	21784	17031	38815	15056	12230	27286	69.11	71.81	70.30
15	Kerala Board of Public Examination	2449	2633	5082	927	1167	2094	37.85	44.32	41.20
16	Maharashtra State Board of Secondary & Higher Secondary Education	66217	44691	110908	39035	26466	65501	58.95	59.22	59.06
17	Board of Secondary Education, Madhya Pradesh	30006	17709	47715	11837	6677	18514	39.45	37.70	38.80

## Results of High School Examination - 2007

Table 19 - Annual Examination- Regular ST Students

S.No.	Name of the Board	Number of Students						Pass %age		
		Appeared			Passed			Boys	Girls	Total
		Boys	Girls	Total	Boys	Girls	Total			
18	M.P. State Open School Board of Secondary Education	5679	3634	9313	2140	1450	3590	37.68	39.90	38.55
19	Board of Secondary Education, Manipur	3220	3201	6421	2437	2086	4523	75.68	65.17	70.44
20	Meghalaya Board of School Education	7297	7532	14829	4521	4997	9518	61.96	66.34	64.19
21	Mizoram Board of School Education	3206	3468	6674	2650	2400	5050	82.66	69.20	75.67
22	Nagaland Board of School Education	7135	6966	14101	4787	4246	9033	67.09	60.95	64.06
23	Board of Secondary Education, Orissa	24734	17303	42037	12075	7093	19168	48.82	40.99	45.60
24	Punjab School Education Board	200	147	347	112	83	195	56.00	56.46	56.20
25	Board of Secondary Education, Rajasthan	51703	22790	74493	19435	8146	27581	37.59	35.74	37.02
26	Tamil Nadu State Board of School Examination	2980	2423	5403	2089	1773	3862	70.10	73.17	71.48
27	Tripura Board of Secondary Education	7679	6446	14125	3495	2523	6018	45.51	39.14	42.61
28	UP Board of High School & Intermediate Education	8995	4914	13909	6502	3788	10290	72.28	77.09	73.98
29	Uttaranchal Shiksha Evm Pariksha Parishad	NA	NA	NA	NA	NA	NA	NA	NA	NA
30	West Bengal Board of Secondary Education	17443	11787	29230	8374	4588	12962	48.01	38.92	44.34
31	West Bengal Board of Madrasah Education	51	22	73	24	12	36	47.06	54.55	49.32
32	Rabindra Mukta Vidyalaya (West Bengal State Open School) +	1242	1377	2619	325	385	710	26.17	27.96	27.11
	<b>Total</b>	<b>435190</b>	<b>304091</b>	<b>739281</b>	<b>229534</b>	<b>157983</b>	<b>387517</b>	<b>52.74</b>	<b>51.95</b>	<b>52.42</b>

+ In Open Schooling System, candidates are not classified as 'Regular' or 'Private'. Hence they have been shown under 'Regular'

## Results of High School Examination - 2007

Table 20 - Supplementary Examination- Regular ST Students

S.No.	Name of the Board	Number of Students						Pass %age		
		Appeared			Passed			Boys	Girls	Total
		Boys	Girls	Total	Boys	Girls	Total			
1	Board of Secondary Education, Andhra Pradesh =	--	--	--	--	--	--	--	--	--
2	Board of Secondary Education Assam @	--	--	--	--	--	--	--	--	--
3	Bihar School Education Board	141	83	224	65	32	97	46.10	38.55	43.30
4	Chhattisgarh Board of Secondary Education	1674	1169	2843	873	660	1533	52.15	56.46	53.92
5	Central Board of Secondary Education, New Delhi	2657	2353	5010	1874	1709	3583	70.53	72.63	71.52
6	Council for the Indian School Certificate Examinations, Delhi @	--	--	--	--	--	--	--	--	--
7	National Institute of Open Schooling, Delhi	--	--	--	--	--	--	--	--	--
8	Goa Board of Secondary & Higher Secondary Education	88	63	151	21	16	37	23.86	25.40	24.50
9	Gujarat Secondary & Higher Secondary Education Board	0	0	0	0	0	0	0.00	0.00	0.00
10	Board of School Education Haryana =	--	--	--	--	--	--	--	--	--
11	H.P. Board of School Education=	--	--	--	--	--	--	--	--	--
12	J.K State Board of School Education	NA	NA	NA	NA	NA	NA	NA	NA	NA
13	Jharkhand Academic Council, Ranchi	767	791	1558	476	511	987	62.06	64.60	63.35
14	Karnataka Secondary Education Examination Board	7886	4723	12609	3074	2052	5126	38.98	43.45	40.65
15	Kerala Board of Public Examination	706	759	1465	553	598	1151	78.33	78.79	78.57
16	Maharashtra State Board of Secondary & Higher Secondary Education	12241	6760	19001	2387	1416	3803	19.50	20.95	20.01
17	Board of Secondary Education, Madhya Pradesh	4971	2842	7813	3001	1734	4735	60.37	61.01	60.60

## Results of High School Examination - 2007

Table 20 - Supplementary Examination- Regular ST Students

S.No.	Name of the Board	Number of Students						Pass %age		
		Appeared			Passed			Boys	Girls	Total
		Boys	Girls	Total	Boys	Girls	Total			
18	M.P. State Open School Board of Secondary Education @	--	--	--	--	--	--	--	--	--
19	Board of Secondary Education, Manipur	275	328	603	150	202	352	54.55	61.59	58.37
20	Meghalaya Board of School Education @	--	--	--	--	--	--	--	--	--
21	Mizoram Board of School Education	312	313	625	309	301	610	99.04	96.17	97.60
22	Nagaland Board of School Education @	--	--	--	--	--	--	--	--	--
23	Board of Secondary Education, Orissa	4535	3342	7877	1024	863	1887	22.58	25.82	23.96
24	Punjab School Education Board =	--	--	--	--	--	--	--	--	--
25	Board of Secondary Education, Rajasthan	6729	3123	9852	2249	1065	3314	33.42	34.10	33.64
26	Tamil Nadu State Board of School Examination	NA	NA	NA	NA	NA	NA	NA	NA	NA
27	Tripura Board of Secondary Education @	--	--	--	--	--	--	--	--	--
28	UP Board of High School & Intermediate Education @	--	--	--	--	--	--	--	--	--
29	Uttaranchal Shiksha Evm Pariksha Parishad @	--	--	--	--	--	--	--	--	--
30	West Bengal Board of Secondary Education @	--	--	--	--	--	--	--	--	--
31	West Bengal Board of Madrasah Education	21	7	28	7	3	10	33.33	42.86	35.71
32	Rabindra Mukta Vidyalaya (West Bengal State Open School) @	--	--	--	--	--	--	--	--	--
	<b>Total</b>	<b>43003</b>	<b>26656</b>	<b>69659</b>	<b>16063</b>	<b>11162</b>	<b>27225</b>	<b>37.35</b>	<b>41.87</b>	<b>39.08</b>

@ No provision of supplementary examination

=Students appearing in Supplementary Examination are treated as private candidates only.

## Results of High School Examination - 2007

Table 21 - Annual & Supplementary- Regular ST Students

S.No.	Name of the Board	Number of Students						Pass %age		
		Appeared			Passed			Boys	Girls	Total
		Boys	Girls	Total	Boys	Girls	Total			
1	Board of Secondary Education, <b>Andhra Pradesh</b>	31031	21315	52346	21513	14471	35984	69.33	67.89	68.74
2	Board of Secondary Education <b>Assam</b>	15529	14436	29965	6861	5184	12045	44.18	35.91	40.20
3	<b>Bihar</b> School Education Board	2207	750	2957	1204	413	1617	54.55	55.07	54.68
4	<b>Chhattisgarh</b> Board of Secondary Education	38438	26832	65270	15301	10407	25708	39.81	38.79	39.39
5	Central Board of Secondary Education, <b>New Delhi</b>	12041	9092	21133	9755	6929	16684	81.01	76.21	78.95
6	Council for the Indian School Certificate Examinations, <b>Delhi</b>	1445	1291	2736	1415	1280	2695	97.92	99.15	98.50
7	National Institute of Open Schooling, <b>Delhi</b>	9946	10777	20723	3286	3643	6929	33.04	33.80	33.44
8	<b>Goa</b> Board of Secondary & Higher Secondary Education	322	306	628	216	170	386	67.08	55.56	61.46
9	<b>Gujarat</b> Secondary & Higher Secondary Education Board	38937	28135	67072	18892	15038	33930	48.52	53.45	50.59
10	Board of School Education <b>Haryana</b>	149	27	176	86	18	104	57.72	66.67	59.09
11	<b>H.P.</b> Board of School Education	3621	3352	6973	1892	1666	3558	52.25	49.70	51.03
12	<b>J.K</b> State Board of School Education	NA	NA	NA	NA	NA	NA	NA	NA	NA
13	<b>Jharkhand</b> Academic Council, Ranchi	19504	13704	33208	16601	11582	28183	85.12	84.52	84.87
14	<b>Karnataka</b> Secondary Education Examination Board	21784	17031	38815	18130	14282	32412	83.23	83.86	83.50
15	<b>Kerala</b> Board of Public Examination	2449	2633	5082	1480	1765	3245	60.43	67.03	63.85
16	<b>Maharashtra</b> State Board of Secondary & Higher Secondary Education	66217	44691	110908	41422	27882	69304	62.55	62.39	62.49
17	Board of Secondary Education, <b>Madhya Pradesh</b>	30006	17709	47715	14838	8411	23249	49.45	47.50	48.72

## Results of High School Examination - 2007

Table 21 - Annual & Supplementary- Regular ST Students

S.No.	Name of the Board	Number of Students						Pass %age		
		Appeared			Passed			Boys	Girls	Total
		Boys	Girls	Total	Boys	Girls	Total			
18	M.P. State Open School Board of Secondary Education	5679	3634	9313	2140	1450	3590	37.68	39.90	38.55
19	Board of Secondary Education, Manipur	3220	3201	6421	2587	2288	4875	80.34	71.48	75.92
20	Meghalaya Board of School Education	7297	7532	14829	4521	4997	9518	61.96	66.34	64.19
21	Mizoram Board of School Education	3206	3468	6674	2959	2701	5660	92.30	77.88	84.81
22	Nagaland Board of School Education	7135	6966	14101	4787	4246	9033	67.09	60.95	64.06
23	Board of Secondary Education, Orissa	24734	17303	42037	13099	7956	21055	52.96	45.98	50.09
24	Punjab School Education Board	200	147	347	112	83	195	56.00	56.46	56.20
25	Board of Secondary Education, Rajasthan	51703	22790	74493	21684	9211	30895	41.94	40.42	41.47
26	Tamil Nadu State Board of School Examination	2980	2423	5403	2089	1773	3862	70.10	73.17	71.48
27	Tripura Board of Secondary Education	7679	6446	14125	3495	2523	6018	45.51	39.14	42.61
28	UP Board of High School & Intermediate Education	8995	4914	13909	6502	3788	10290	72.28	77.09	73.98
29	Uttaranchal Shiksha Evm Pariksha Parishad	NA	NA	NA	NA	NA	NA	NA	NA	NA
30	West Bengal Board of Secondary Education	17443	11787	29230	8374	4588	12962	48.01	38.92	44.34
31	West Bengal Board of Madrasah Education	51	22	73	31	15	46	60.78	68.18	63.01
32	Rabindra Mukta Vidyalaya (West Bengal State Open School)	1242	1377	2619	325	385	710	26.17	27.96	27.11
	<b>Total</b>	<b>435190</b>	<b>304091</b>	<b>739281</b>	<b>245597</b>	<b>169145</b>	<b>414742</b>	<b>56.43</b>	<b>55.62</b>	<b>56.10</b>

## Results of High School Examination - 2007

Table 22 - Annual Examination- Private ST Students

S.No.	Name of the Board	Number of Students						Pass %age		
		Appeared			Passed			Boys	Girls	Total
		Boys	Girls	Total	Boys	Girls	Total			
1	Board of Secondary Education, Andhra Pradesh	13548	6641	20189	3327	1796	5123	24.56	27.04	25.38
2	Board of Secondary Education Assam	5042	4265	9307	2311	1535	3846	45.83	35.99	41.32
3	Bihar School Education Board	386	306	692	204	137	341	52.85	44.77	49.28
4	Chhattisgarh Board of Secondary Education	1496	1033	2529	300	207	507	20.05	20.04	20.05
5	Central Board of Secondary Education, New Delhi	1509	1340	2849	295	247	542	19.55	18.43	19.02
6	Council for the Indian School Certificate Examinations, Delhi	2	1	3	2	1	3	100.00	100.00	100.00
7	National Institute of Open Schooling, Delhi +	--	--	--	--	--	--	--	--	--
8	Goa Board of Secondary & Higher Secondary Education	0	0	0	0	0	0	0.00	0.00	0.00
9	Gujarat Secondary & Higher Secondary Education Board	1411	660	2071	444	272	716	31.47	41.21	34.57
10	Board of School Education Haryana	--	--	--	--	--	--	--	--	--
11	H.P. Board of School Education	732	472	1204	282	178	460	38.525	37.712	38.206
12	J.K State Board of School Education	NA	NA	NA	NA	NA	NA	NA	NA	NA
13	Jharkhand Academic Council, Ranchi	16066	9347	25413	10414	7179	17593	64.82	76.81	69.23
14	Karnataka Secondary Education Examination Board	668	182	850	82	39	121	12.28	21.43	14.24
15	Kerala Board of Public Examination	1356	803	2159	529	340	869	39.01	42.34	40.25
16	Maharashtra State Board of Secondary & Higher Secondary Education	1902	896	2798	602	321	923	31.65	35.83	32.99
17	Board of Secondary Education, Madhya Pradesh	10075	3787	13862	1369	483	1852	13.59	12.75	13.36



## Results of High School Examination - 2007

Table 22 - Annual Examination- Private ST Students

S.No.	Name of the Board	Number of Students						Pass %age		
		Appeared			Passed			Boys	Girls	Total
		Boys	Girls	Total	Boys	Girls	Total			
18	M.P. State Open School Board of Secondary Education +	--	--	--	--	--	--	--	--	--
19	Board of Secondary Education, Manipur	189	272	461	100	138	238	52.91	50.74	51.63
20	Meghalaya Board of School Education	1784	1591	3375	561	539	1100	31.45	33.88	32.59
21	Mizoram Board of School Education	500	400	900	370	280	650	74.00	70.00	72.22
22	Nagaland Board of School Education	1785	2101	3886	894	1161	1955	50.08	55.26	50.31
23	Board of Secondary Education, Orissa	7663	4559	12222	3250	1980	5230	42.41	43.43	42.79
24	Punjab School Education Board	1823	1361	3184	931	781	1712	51.07	57.38	53.77
25	Board of Secondary Education, Rajasthan	6133	3309	9442	339	269	608	5.53	8.13	6.44
26	Tamil Nadu State Board of School Examination	NA	NA	NA	NA	NA	NA	NA	NA	NA
27	Tripura Board of Secondary Education	253	212	465	56	40	96	0.00	0.00	0.00
28	UP Board of High School & Intermediate Education	668	316	984	385	238	623	57.63	75.32	63.31
29	Uttaranchal Shiksha Evm Pariksha Parishad	NA	NA	NA	NA	NA	NA	NA	NA	NA
30	West Bengal Board of Secondary Education	89	56	145	53	22	75	59.55	39.29	51.72
31	West Bengal Board of Madrasah Education	25	13	38	10	10	20	40.00	76.92	52.63
32	Rabindra Mukta Vidyalaya (West Bengal State Open School) +	--	--	--	--	--	--	--	--	--
	<b>Total</b>	<b>75105</b>	<b>43923</b>	<b>119028</b>	<b>27110</b>	<b>18193</b>	<b>45203</b>	<b>36.10</b>	<b>41.42</b>	<b>37.98</b>

+ In Open Schooling System, candidates are not classified as 'Regular' or 'Private'. Hence they have been shown under 'Regular'

## Results of High School Examination - 2007

Table 23 - Supplementary Examination- Private ST Students

S.No.	Name of the Board	Number of Students						Pass %age		
		Appeared			Passed			Boys	Girls	Total
		Boys	Girls	Total	Boys	Girls	Total			
1	Board of Secondary Education, Andhra Pradesh #	20401	11958	32359	6265	3930	10195	30.71	32.865	31.5059
2	Board of Secondary Education Assam @	--	--	--	--	--	--	--	--	--
3	Bihar School Education Board	19	20	39	6	9	15	31.58	45.00	38.46
4	Chhattisgarh Board of Secondary Education	69	36	105	33	19	52	47.83	52.78	49.52
5	Central Board of Secondary Education, New Delhi	740	655	1395	357	289	646	48.24	44.12	46.31
6	Council for the Indian School Certificate Examinations, Delhi @	--	--	--	--	--	--	--	--	--
7	National Institute of Open Schooling, Delhi	--	--	--	--	--	--	--	--	--
8	Goa Board of Secondary & Higher Secondary Education	0	0	0	0	0	0	0.00	0.00	0.00
9	Gujarat Secondary & Higher Secondary Education Board	0	0	0	0	0	0	0.00	0.00	0.00
10	Board of School Education Haryana	41	7	48	7	2	9	NA	NA	NA
11	H.P. Board of School Education #	304	302	606	224	243	467	73.68	80.464	77.06
12	J.K State Board of School Education	NA	NA	NA	NA	NA	NA	NA	NA	NA
13	Jharkhand Academic Council, Ranchi	222	171	393	142	122	264	63.96	71.35	67.18
14	Karnataka Secondary Education Examination Board	590	147	737	152	48	200	25.76	32.65	27.14
15	Kerala Board of Public Examination	272	198	470	129	121	250	47.43	61.11	53.19
16	Maharashtra State Board of Secondary & Higher Secondary Education	641	280	921	82	33	115	12.79	11.79	12.49
17	Board of Secondary Education, Madhya Pradesh	1431	484	1915	756	273	1029	52.83	56.40	53.73

## Results of High School Examination - 2007

Table 23 - Supplementary Examination- Private ST Students

S.No.	Name of the Board	Number of Students						Pass %age		
		Appeared			Passed			Boys	Girls	Total
		Boys	Girls	Total	Boys	Girls	Total			
18	M.P. State Open School Board of Secondary Education @	--	--	--	--	--	--	--	--	--
19	Board of Secondary Education, Manipur	0	0	0	0	0	0	0.00	0.00	0.00
20	Meghalaya Board of School Education @	--	--	--	--	--	--	--	--	--
21	Mizoram Board of School Education %	--	--	--	--	--	--	--	--	--
22	Nagaland Board of School Education @	--	--	--	--	--	--	--	--	--
23	Board of Secondary Education, Orissa	2576	1701	4277	942	590	1532	36.57	34.69	35.82
24	Punjab School Education Board	285	577	862	165	367	532	57.89	63.60	61.72
25	Board of Secondary Education, Rajasthan	477	320	797	93	84	177	19.50	26.25	22.21
26	Tamil Nadu State Board of School Examination	NA	NA	NA	NA	NA	NA	NA	NA	NA
27	Tripura Board of Secondary Education @	--	--	--	--	--	--	--	--	--
28	UP Board of High School & Intermediate Education @	--	--	--	--	--	--	--	--	--
29	Uttranchal Shiksha Evm Pariksha Parishad @	--	--	--	--	--	--	--	--	--
30	West Bengal Board of Secondary Education @	--	--	--	--	--	--	--	--	--
31	West Bengal Board of Madrasah Education	5	0	5	4	0	4	80.00	#DIV/0!	80.00
32	Rabindra Mukta Vidyalaya (West Bengal State Open School) @	--	--	--	--	--	--	--	--	--
	<b>Total</b>	<b>28073</b>	<b>16856</b>	<b>44929</b>	<b>9357</b>	<b>6130</b>	<b>15487</b>	<b>33.33</b>	<b>36.37</b>	<b>34.47</b>

#: In the Supplementary Examination , all candidates are treated as Private Candidates only.

@: No provision of Supplementary Examination

% No provision of Private candidates in Supplementary Examination

## Results of High School Examination - 2007

Table 24 - Annual & Supplementary- Private ST Students

S.No.	Name of the Board	Number of Students						Pass %age		
		Appeared			Passed			Boys	Girls	Total
		Boys	Girls	Total	Boys	Girls	Total			
1	Board of Secondary Education, Andhra Pradesh	13548	6641	20189	9592	5726	15318	70.80	86.22	75.87
2	Board of Secondary Education Assam	5042	4265	9307	2311	1535	3846	45.83	35.99	41.32
3	Bihar School Education Board	386	306	692	210	146	356	54.40	47.71	51.45
4	Chhattisgarh Board of Secondary Education	1496	1033	2529	333	226	559	22.26	21.88	22.10
5	Central Board of Secondary Education, New Delhi	1509	1340	2849	652	536	1188	43.21	40.00	41.70
6	Council for the Indian School Certificate Examinations, Delhi	2	1	3	2	1	3	100.00	100.00	100.00
7	National Institute of Open Schooling, Delhi	--	--	--	--	--	--	--	--	--
8	Goa Board of Secondary & Higher Secondary Education	0	0	0	0	0	0	0.00	0.00	0.00
9	Gujarat Secondary & Higher Secondary Education Board	1411	660	2071	444	272	716	31.47	41.21	34.57
10	Board of School Education Haryana	41	7	48	7	2	9	17.07	28.57	18.75
11	H.P. Board of School Education	732	472	1204	506	421	927	69.126	89.195	76.993
12	J.K State Board of School Education	NA	NA	NA	NA	NA	NA	NA	NA	NA
13	Jharkhand Academic Council, Ranchi	16066	9347	25413	10556	7301	17857	65.70	78.11	70.27
14	Karnataka Secondary Education Examination Board	668	182	850	234	87	321	35.03	47.80	37.76
15	Kerala Board of Public Examination	1356	803	2159	658	461	1119	48.53	57.41	51.83
16	Maharashtra State Board of Secondary & Higher Secondary Education	1902	896	2798	684	354	1038	35.96	39.51	37.10
17	Board of Secondary Education, Madhya Pradesh	10075	3787	13862	2125	756	2881	21.09	19.96	20.78

## Results of High School Examination - 2007

Table 24 - Annual & Supplementary- Private ST Students

S.No.	Name of the Board	Number of Students						Pass %age		
		Appeared			Passed			Boys	Girls	Total
		Boys	Girls	Total	Boys	Girls	Total			
18	M.P. State Open School Board of Secondary Education	--	--	--	--	--	--	--	--	--
19	Board of Secondary Education, Manipur	189	272	461	100	138	238	52.91	50.74	51.63
20	Meghalaya Board of School Education	1784	1591	3375	561	539	1100	31.45	33.88	32.59
21	Mizoram Board of School Education	500	400	900	370	280	650	74.00	70.00	72.22
22	Nagaland Board of School Education	1785	2101	3886	894	1161	2055	50.08	55.26	52.88
23	Board of Secondary Education, Orissa	7663	4559	12222	4192	2570	6762	54.70	56.37	55.33
24	Punjab School Education Board	1823	1361	3184	1096	1148	2244	60.12	84.35	70.48
25	Board of Secondary Education, Rajasthan	6133	3309	9442	432	353	785	7.04	10.67	8.31
26	Tamil Nadu State Board of School Examination	NA	NA	NA	NA	NA	NA	NA	NA	NA
27	Tripura Board of Secondary Education	253	212	465	56	40	96	0.00	0.00	0.00
28	UP Board of High School & Intermediate Education	668	316	984	385	238	623	57.63	75.32	63.31
29	Uttaranchal Shiksha Evm Pariksha Parishad	NA	NA	NA	NA	NA	NA	NA	NA	NA
30	West Bengal Board of Secondary Education	89	56	145	53	22	75	0.00	0.00	0.00
31	West Bengal Board of Madrasah Education	25	13	38	14	10	24	0.00	0.00	0.00
32	Rabindra Mukta Vidyalaya (West Bengal State Open School)	--	--	--	--	--	--	--	--	--
	<b>Total</b>	<b>75146</b>	<b>43930</b>	<b>119076</b>	<b>36467</b>	<b>24323</b>	<b>60790</b>	<b>48.53</b>	<b>55.37</b>	<b>51.05</b>

## Results of High School Examination - 2007

Table 25 - Annual Examination- Regular & Private ST Students

S.No.	Name of the Board	Number of Students						Pass %age		
		Appeared			Passed			Boys	Girls	Total
		Boys	Girls	Total	Boys	Girls	Total			
1	Board of Secondary Education, <b>Andhra Pradesh</b>	44579	27956	72535	24840	16267	41107	55.72	58.19	56.67
2	Board of Secondary Education <b>Assam</b>	20571	18701	39272	9172	6719	15891	44.59	35.93	40.46
3	<b>Bihar</b> School Education Board	2593	1056	3649	1343	518	1861	51.79	49.05	51.00
4	<b>Chhattisgarh</b> Board of Secondary Education	39934	27865	67799	14728	9954	24682	36.88	35.72	36.40
5	Central Board of Secondary Education, <b>New Delhi</b>	13550	10432	23982	8176	5467	13643	60.34	52.41	56.89
6	Council for the Indian School Certificate Examinations, <b>Delhi</b>	1447	1292	2739	1417	1281	2698	97.93	99.15	98.50
7	National Institute of Open Schooling, <b>Delhi</b>	9946	10777	20723	3286	3643	6929	33.04	33.80	33.44
8	<b>Goa</b> Board of Secondary & Higher Secondary Education	322	306	628	195	154	349	60.56	50.33	55.57
9	<b>Gujarat</b> Secondary & Higher Secondary Education Board	40348	28795	69143	19336	15310	34646	47.92	53.17	50.11
10	Board of School Education <b>Haryana</b>	149	27	176	86	18	104	57.72	66.67	59.09
11	<b>H.P.</b> Board of School Education	4353	3824	8177	2174	1844	4018	49.94	48.22	49.14
12	<b>J.K</b> State Board of School Education	NA	NA	NA	NA	NA	NA	NA	NA	NA
13	<b>Jharkhand</b> Academic Council, Ranchi	35570	23051	58621	26539	18250	44789	74.61	79.17	76.40
14	<b>Karnataka</b> Secondary Education Examination Board	22452	17213	39665	15138	12269	27407	67.42	71.28	69.10
15	<b>Kerala</b> Board of Public Examination	3805	3436	7241	1456	1507	2963	38.27	43.86	40.92
16	<b>Maharashtra</b> State Board of Secondary & Higher Secondary Education	68119	45587	113706	39637	26787	66424	58.19	58.76	58.42
17	Board of Secondary Education, <b>Madhya Pradesh</b>	40081	21496	61577	13206	7160	20366	32.95	33.31	33.07

## Results of High School Examination - 2007

Table 25 - Annual Examination- Regular & Private ST Students

S.No.	Name of the Board	Number of Students						Pass %age		
		Appeared			Passed			Boys	Girls	Total
		Boys	Girls	Total	Boys	Girls	Total			
18	M.P. State Open School Board of Secondary Education	5679	3634	9313	2140	1450	3590	37.68	39.90	38.55
19	Board of Secondary Education, Manipur	3409	3473	6882	2537	2224	4761	74.42	64.04	69.18
20	Meghalaya Board of School Education	9081	9123	18204	5082	5536	10618	55.96	60.68	58.33
21	Mizoram Board of School Education	3706	3868	7574	3020	2680	5700	81.49	69.29	75.26
22	Nagaland Board of School Education	8920	9067	17987	5681	5407	11088	63.69	59.63	61.64
23	Board of Secondary Education, Orissa	32397	21862	54259	15325	9073	24398	47.30	41.50	44.97
24	Punjab School Education Board	2023	1508	3531	1043	864	1907	51.56	57.29	54.01
25	Board of Secondary Education, Rajasthan	57836	26099	83935	19774	8415	28189	34.19	32.24	33.58
26	Tamil Nadu State Board of School Examination	2980	2423	5403	2089	1773	3862	70.10	73.17	71.48
27	Tripura Board of Secondary Education	7932	6658	14590	3551	2563	6114	44.77	38.50	41.91
28	UP Board of High School & Intermediate Education	9663	5230	14893	6887	4026	10913	71.27	76.98	73.28
29	Uttanchal Shiksha Evm Pariksha Parishad	NA	NA	NA	NA	NA	NA	NA	NA	NA
30	West Bengal Board of Secondary Education	17532	11843	29375	8427	4610	13037	48.07	38.93	44.38
31	West Bengal Board of Madrasah Education	76	35	111	34	22	56	44.74	62.86	50.45
32	Rabindra Mukta Vidyalaya (West Bengal State Open School)	1242	1377	2619	325	385	710	26.17	27.96	27.11
	<b>Total</b>	<b>510295</b>	<b>348014</b>	<b>858309</b>	<b>256644</b>	<b>176176</b>	<b>432820</b>	<b>50.29</b>	<b>50.62</b>	<b>50.43</b>

## Results of High School Examination - 2007

Table 26 - Supplementary Examination- Regular & Private ST Students

S.No.	Name of the Board	Number of Students						Pass %age		
		Appeared			Passed			Boys	Girls	Total
		Boys	Girls	Total	Boys	Girls	Total			
1	Board of Secondary Education, Andhra Pradesh	20401	11958	32359	6265	3930	10195	30.71	32.87	31.51
2	Board of Secondary Education Assam @	--	--	--	--	--	--	--	--	--
3	Bihar School Education Board	160	103	263	71	41	112	44.38	39.81	42.59
4	Chhattisgarh Board of Secondary Education	1743	1205	2948	906	679	1585	51.98	56.35	53.77
5	Central Board of Secondary Education, New Delhi	3397	3008	6405	2231	1998	4229	65.68	66.42	66.03
6	Council for the Indian School Certificate Examinations, Delhi @	--	--	--	--	--	--	--	--	--
7	National Institute of Open Schooling, Delhi	--	--	--	--	--	--	--	--	--
8	Goa Board of Secondary & Higher Secondary Education	88	63	151	21	16	37	23.86	25.40	24.50
9	Gujarat Secondary & Higher Secondary Education Board	NA	NA	NA	NA	NA	NA	NA	NA	NA
10	Board of School Education Haryana	41	7	48	7	2	9	17.07	28.57	18.75
11	H.P. Board of School Education	304	302	606	224	243	467	73.68	80.46	77.06
12	J.K State Board of School Education	NA	NA	NA	NA	NA	NA	NA	NA	NA
13	Jharkhand Academic Council, Ranchi	989	962	1951	618	633	1251	62.49	65.80	64.12
14	Karnataka Secondary Education Examination Board	8476	4870	13346	3226	2100	5326	38.06	43.12	39.91
15	Kerala Board of Public Examination	978	957	1935	682	719	1401	69.73	75.13	72.40
16	Maharashtra State Board of Secondary & Higher Secondary Education	12882	7040	19922	2469	1449	3918	19.17	20.58	19.67
17	Board of Secondary Education, Madhya Pradesh	6402	3326	9728	3757	2007	5764	58.68	60.34	59.25



## Results of High School Examination - 2007

Table 26 - Supplementary Examination- Regular & Private ST Students

S.No.	Name of the Board	Number of Students						Pass %age		
		Appeared			Passed			Boys	Girls	Total
		Boys	Girls	Total	Boys	Girls	Total			
18	M.P. State Open School Board of Secondary Education@	--	--	--	--	--	--	--	--	--
19	Board of Secondary Education, Manipur	275	328	603	150	202	352	54.55	61.59	58.37
20	Meghalaya Board of School Education @	--	--	--	--	--	--	--	--	--
21	Mizoram Board of School Education	312	313	625	309	301	610	99.04	96.17	97.60
22	Nagaland Board of School Education @	--	--	--	--	--	--	--	--	--
23	Board of Secondary Education, Orissa	7111	5043	12154	1966	1453	3419	27.65	28.81	28.13
24	Punjab School Education Board	285	577	862	165	367	532	57.89	63.60	61.72
25	Board of Secondary Education, Rajasthan	7206	3443	10649	2342	1149	3491	32.50	33.37	32.78
26	Tamil Nadu State Board of School Examination	NA	NA	NA	NA	NA	NA	NA	NA	NA
27	Tripura Board of Secondary Education @	--	--	--	--	--	--	--	--	--
28	UP Board of High School & Intermediate Education @	--	--	--	--	--	--	--	--	--
29	Uttaranchal Shiksha Evm Pariksha Parishad @	--	--	--	--	--	--	--	--	--
30	West Bengal Board of Secondary Education @	--	--	--	--	--	--	--	--	--
31	West Bengal Board of Madrasah Education	26	7	33	11	3	14	0.00	0.00	0.00
32	Rabindra Mukta Vidyalaya (West Bengal State Open School) @	--	--	--	--	--	--	--	--	--
	<b>Total</b>	<b>71076</b>	<b>43512</b>	<b>114588</b>	<b>25420</b>	<b>17292</b>	<b>42712</b>	<b>35.76</b>	<b>39.74</b>	<b>37.27</b>

@ No provision of supplementary examination

## Results of High School Examination - 2007

Table 27 - Annual & Supplementary- Regular & Private ST Students

S.No.	Name of the Board	Number of Students						Pass %age		
		Appeared			Passed			Boys	Girls	Total
		Boys	Girls	Total	Boys	Girls	Total			
1	Board of Secondary Education, Andhra Pradesh	44579	27956	72535	31105	20197	51302	69.78	72.25	70.73
2	Board of Secondary Education Assam	20571	18701	39272	9172	6719	15891	44.59	35.93	40.46
3	Bihar School Education Board	2593	1056	3649	1414	559	1973	54.53	52.94	54.07
4	Chhattisgarh Board of Secondary Education	39934	27865	67799	15634	10633	26267	39.15	38.16	38.74
5	Central Board of Secondary Education, New Delhi	13550	10432	23982	10407	7465	17872	76.80	71.56	74.52
6	Council for the Indian School Certificate Examinations, Delhi	1447	1292	2739	1417	1281	2698	97.93	99.15	98.50
7	National Institute of Open Schooling, Delhi	9946	10777	20723	3286	3643	6929	33.04	33.80	33.44
8	Goa Board of Secondary & Higher Secondary Education	322	306	628	216	170	386	67.08	55.56	61.46
9	Gujarat Secondary & Higher Secondary Education Board	40348	28795	69143	19336	15310	34646	47.92	53.17	50.11
10	Board of School Education Haryana	149	27	176	93	20	113	62.42	74.07	64.20
11	H.P. Board of School Education	4353	3824	8177	2398	2087	4485	55.09	54.58	54.85
12	J.K State Board of School Education	NA	NA	NA	NA	NA	NA	NA	NA	NA
13	Jharkhand Academic Council, Ranchi	35570	23051	58621	27157	18883	46040	76.35	81.92	78.54
14	Karnataka Secondary Education Examination Board	22452	17213	39665	18364	14369	32733	81.79	83.48	82.52
15	Kerala Board of Public Examination	3805	3436	7241	2138	2226	4364	56.19	64.78	60.27
16	Maharashtra State Board of Secondary & Higher Secondary Education	68119	45587	113706	42106	28236	70342	61.81	61.94	61.86
17	Board of Secondary Education, Madhya Pradesh	40081	21496	61577	16963	9167	26130	42.32	42.65	42.43

## Results of High School Examination - 2007

Table 27 - Annual & Supplementary- Regular & Private ST Students

S.No.	Name of the Board	Number of Students						Pass %age		
		Appeared			Passed			Boys	Girls	Total
		Boys	Girls	Total	Boys	Girls	Total			
18	M.P. State Open School Board of Secondary Education	5679	3634	9313	2140	1450	3590	37.68	39.90	38.55
19	Board of Secondary Education, Manipur	3409	3473	6882	2687	2426	5113	78.82	69.85	74.30
20	Meghalaya Board of School Education	9081	9123	18204	5082	5536	10618	55.96	60.68	58.33
21	Mizoram Board of School Education	3706	3868	7574	3329	2981	6310	89.83	77.07	83.31
22	Nagaland Board of School Education	8920	9067	17987	5681	5407	11088	63.69	59.63	61.64
23	Board of Secondary Education, Orissa	32397	21862	54259	17291	10526	27817	53.37	48.15	51.27
24	Punjab School Education Board	2023	1508	3531	1208	1231	2439	59.71	81.63	69.07
25	Board of Secondary Education, Rajasthan	57836	26099	83935	22116	9564	31680	38.24	36.65	37.74
26	Tamil Nadu State Board of School Examination	2980	2423	5403	2089	1773	3862	70.10	73.17	71.48
27	Tripura Board of Secondary Education	7932	6658	14590	3551	2563	6114	44.77	38.50	41.91
28	UP Board of High School & Intermediate Education	9663	5230	14893	6887	4026	10913	71.27	76.98	73.28
29	Uttanchal Shiksha Evm Pariksha Parishad	NA	NA	NA	NA	NA	NA	NA	NA	NA
30	West Bengal Board of Secondary Education	17532	11843	29375	8427	4610	13037	48.07	38.93	44.38
31	West Bengal Board of Madrasah Education	76	35	111	45	25	70	59.21	71.43	63.06
32	Rabindra Mukta Vidyalaya (West Bengal State Open School)	1242	1377	2619	325	385	710	26.17	27.96	27.11
	<b>Total</b>	<b>510295</b>	<b>348014</b>	<b>858309</b>	<b>282064</b>	<b>193468</b>	<b>475532</b>	<b>55.27</b>	<b>55.59</b>	<b>55.40</b>

## RESULTS OF HIGH SCHOOL EXAMINATION- 2006

Table. 28 - Annual & Supplementary (Percentage-wise)

S.No.	Name of the Board	Total Passed	Out of the total students passed with			Percentage		
			60% & Above	50% to 59%	Below 50%	I	II	III
1	2	3	4	5	6	7	8	9
1	Board of Secondary Education, Andhra Pradesh	920536	467821	178512	136676	50.82	19.39	14.85
2	Board of Secondary Education Assam	157940	12594	24216	75146	7.97	15.33	47.58
3	Bihar School Education Board	422147	NA	NA	NA	NA	NA	NA
4	Chhattisgarh Board of Secondary Education	131583	30551	34752	66280	23.22	26.41	50.37
5	Central Board of Secondary Education, New Delhi	629643	364692	116780	148158	57.92	18.55	23.53
6	Council for the Indian School Certificate Examinations, Delhi	95328	85722	8020	1586	89.92	8.41	1.66
7	National Institute of Open Schooling, Delhi	84800	No such classification is made					
8	Goa Board of Secondary & Higher Secondary Education	13638	3684	3154	5634	27.01	23.13	41.31
9	Gujarat Secondary & Higher Secondary Education Board	354675	NA	NA	NA	NA	NA	NA
10	Board of School Education Haryana	256123	142870	97240	16013	55.78	37.97	6.25
11	H.P. Board of School Education	82915	14851	24283	43781	17.91	29.29	52.80
12	J.K State Board of School Education	51818	NA	NA	NA	NA	NA	NA
13	Jharkhand Academic Council, Ranchi	245919	63915	126147	55857	25.99	51.30	22.71
14	Karnataka Secondary Education Examination Board	617932	240845	148614	228473	38.98	24.05	36.97
15	Kerala Board of Public Examination	435104	NA	NA	NA	NA	NA	NA
16	Maharashtra State Board of Secondary & Higher Secondary Education	1223271	525830	293067	405014	42.99	23.96	33.11
17	Board of Secondary Education, Madhya Pradesh	307672	118841	114452	74374	38.63	37.20	24.17

## RESULTS OF HIGH SCHOOL EXAMINATION- 2006

Table. 28 - Annual & Supplementary (Percentage-wise)

S.No.	Name of the Board	Total Passed	Out of the total students passed with			Percentage		
			60% & Above	50% to 59%	Below 50%	I	II	III
1	2	3	4	5	6	7	8	9
18	M.P. State Open School Board of Secondary Education	25309	1508	14053	9748	5.96	55.53	38.52
19	Board of Secondary Education, Manipur	11920	NA	NA	NA	NA	NA	NA
20	Meghalaya Board of School Education	15591	1190	3442	10962	7.63	22.08	70.31
21	Mizoram Board of School Education	6495	1172	1739	3584	18.04	26.77	55.18
22	Nagaland Board of School Education	12120	563	1292	10265	4.65	10.66	84.69
23	Board of Secondary Education, Orissa	237911	43893	78254	115764	18.45	32.89	48.66
24	Punjab School Education Board	254387	Division and Total Marks are not awarded by the Board					
25	Board of Secondary Education, Rajasthan	372654	75675	179755	117049	20.31	48.24	31.41
26	Tamil Nadu State Board of School Examination	614252	No such classification is made.					
27	Tripura Board of Secondary Education	29066	1467	2345	25218	5.05	8.07	86.76
28	UP Board of High School & Intermediate Education	2165933	472289	862355	831289	21.81	39.81	38.38
29	Uttaranchal Shiksha Evm Pariksha Parishad	83236	8724	50119	24393	10.48	60.21	29.31
30	West Bengal Board of Secondary Education	456241	115206	116790	224245	25.25	25.60	49.15
31	West Bengal Board of Madrasah Education	15972	1117	7105	8673	6.99	44.48	54.30
32	Rabindra Mukta Vidyalaya (West Bengal State Open School)	12556	236	2271	7659	1.88	18.09	61.00
	<b>Total</b>	<b>10344687</b>	<b>2795256</b>	<b>2488757</b>	<b>2645841</b>	<b>27.02</b>	<b>24.06</b>	<b>25.58</b>

@ - 3rd Division includes all pass candidates securing the marks below 50%.

Note: Total will not tally as the break-up of Division-wise result in few cases is not available

## **Section 2:**

# **Results of Higher Secondary/Intermediate/ Pre-Degree Examination 2007**

## RESULTS OF HIGHER SECONDARY EXAMINATION- 2007

Table.1- Annual Examination- Regular Students

S.No.	Name of the Board	Number of Students						Pass %age		
		Appeared			Passed			Boys	Girls	Total
		Boys	Girls	Total	Boys	Girls	Total			
1	Board of Intermediate Education, Andhra Pradesh	308391	240187	548578	186613	156475	343088	60.51	65.15	62.54
2	Assam Higher Secondary Education Council	59926	55626	115552	37536	35013	72549	62.64	62.94	62.78
3	Bihar Intermediate Education Council	260016	145490	405506	170563	106935	277498	65.60	73.50	68.43
4	Bihar Madarsa Education Board, Patna	14913	14637	29550	11749	11429	23178	78.78	78.08	78.44
5	Central Board of Secondary Education, New Delhi	261580	196806	458386	208408	171597	380005	79.67	87.19	82.90
6	Chhattisgarh Board of Secondary Education	78557	55542	134099	55898	42261	98159	71.16	76.09	73.20
7	Council for the Indian School Certificate Examinations, New Delhi	24236	19517	43753	23564	19292	42856	97.23	98.85	97.95
8	National Institute of Open Schooling, Delhi	170588	73164	243752	53617	26135	79752	31.43	35.72	32.72
9	Goa Board of Secondary & Higher Secondary Education	4586	5248	9834	3129	4223	7352	68.23	80.47	74.76
10	Gujarat Secondary & Higher Secondary Education Board	147933	117079	265012	132437	110865	243302	89.52	94.69	91.81
11	Board of School Education Haryana, Bhiwani	82161	61277	143438	50191	47513	97704	61.09	77.54	68.12
12	H.P. Board of School Education, Dharamshala	29948	28938	58886	16618	18072	34690	55.49	62.45	58.91
13	J.K State Board of School Education	20588	14909	35497	8362	6054	14416	40.62	40.61	40.61
14	Jharkhand Academic Council, Ranchi	101376	58333	159709	60642	42304	102946	59.82	72.52	64.46
15	Department of Pre-University Education, Karnataka	233166	199960	433126	108278	117520	225798	46.44	58.77	52.13
16	Kerala Board of Hr. Secondary Examination	169653	132771	302424	101958	75270	177228	60.10	56.69	58.60
17	Maharashtra State Board of Secondary & Higher Secondary Education	582436	397400	979836	349709	288555	638264	60.04	72.61	65.14

## RESULTS OF HIGHER SECONDARY EXAMINATION- 2007

Table.1- Annual Examination- Regular Students

S.No.	Name of the Board	Number of Students						Pass %age		
		Appeared			Passed			Boys	Girls	Total
		Boys	Girls	Total	Boys	Girls	Total			
18	Board of Secondary Education, Madhya Pradesh	172062	102757	274819	113722	79403	193125	66.09	77.27	70.27
19	M.P. State Open School Board of Secondary Education	14012	10329	24341	6010	4633	10643	42.89	44.85	43.72
20	Council of Higher Secondary Education, Imphal, Manipur	6088	5242	11330	3861	3085	6946	63.42	58.85	61.31
21	Meghalaya Board of School Education	8291	8340	16631	5307	5670	10977	64.01	67.99	66.00
22	Mizoram Board of School Education	2013	2136	4149	1375	1462	2837	68.31	68.45	68.38
23	Nagaland Board of School Education	3917	3774	7691	2702	2701	5403	68.98	71.57	70.25
24	Council of Hr. Secondary Education, Orissa	98500	76422	174922	55545	46786	102331	56.39	61.22	58.50
25	Punjab School Education Board, Mohali	102401	90204	192605	63448	68387	131835	61.96	75.81	68.45
26	Board of Secondary Education, Rajasthan, Ajmer	207863	93473	301336	153530	80064	233594	73.86	85.65	77.52
27	Tamil Nadu State Board of School Examination	266850	289115	555965	206242	244090	450332	77.29	84.43	81.00
28	Tripura Board of Secondary Education	8039	7085	15124	6453	5457	11910	80.27	77.02	78.75
29	UP Board of High School & Intermediate Education	930555	639618	1570173	817003	603479	1420482	87.80	94.35	90.47
30	Uttaranchal Shiksha Evm Pariksha Parishad, Ramnagar	40379	36470	76849	29797	30948	60745	73.79	84.86	79.04
31	West Bengal Council of Higher Education, Kolkata	227300	169893	397193	161555	121748	283303	71.08	71.66	71.33
32	Board of Madarsha Education, West Bengal, Kolkata **	445	50	495	377	36	413	84.72	72.00	83.43
33	Rabindra Mukta Vidyalaya (West Bengal State Open School), Kolkata +	3341	3091	6432	450	461	911	13.47	14.91	14.16
	<b>Total</b>	<b>4642110</b>	<b>3354883</b>	<b>7996993</b>	<b>3206649</b>	<b>2577923</b>	<b>5784572</b>	<b>69.08</b>	<b>76.84</b>	<b>72.33</b>

+ In Open Schooling System, candidates are not classified as 'Regular' or 'Private'. Hence they have been shown under 'Regular'

\*\* Figures pertain to 'Fazil' examination which is equivalent to Higher Secondary school Examination.



## RESULTS OF HIGHER SECONDARY EXAMINATION- 2007

**Table.2 -Supplimentary Examination- Regular Students**

S.No.	Name of the Board	Number of Students						Pass %age		
		Appeared			Passed			Boys	Girls	Total
		Boys	Girls	Total	Boys	Girls	Total			
1	Board of Intermediate Education, Andhra Pradesh =	--	--	--	--	--	--	--	--	--
2	Assam Higher Secondary Education Council @	--	--	--	--	--	--	--	--	--
3	Bihar Intermediate Education Council @	--	--	--	--	--	--	--	--	--
4	Bihar Madarsa Education Board, Patna @	--	--	--	--	--	--	--	--	--
5	Central Board of Secondary Education, New Delhi	24831	14925	39756	18645	12023	30668	75.09	80.56	77.14
6	Chhattisgarh Board of Secondary Education	4467	3858	8325	2917	2865	5782	65.30	74.26	69.45
7	Council for the Indian School Certificate Examinations, New Delhi @	--	--	--	--	--	--	--	--	--
8	National Institute of Open Schooling, Delhi	--	--	--	--	--	--	--	--	--
9	Goa Board of Secondary & Higher Secondary Education	347	333	680	245	246	491	70.61	73.87	72.21
10	Gujarat Secondary & Higher Secondary Education Board	5877	3354	9231	2306	1216	3522	39.24	36.26	38.15
11	Board of School Education Haryana, Bhiwani =	--	--	--	--	--	--	--	--	--
12	H.P. Board of School Education, Dharamshala	6132	5867	11999	4428	4217	8645	72.21	71.88	72.05
13	J.K State Board of School Education	NA	NA	NA	NA	NA	NA	NA	NA	NA
14	Jharkhand Academic Council, Ranchi	11031	7044	18075	9674	5935	15609	87.70	84.26	86.36
15	Department of Pre-University Education, Karnataka	101829	67784	169613	22873	20604	43477	22.46	30.40	25.63
16	Kerala Board of Hr. Secondary Examination	18615	14406	33021	13457	11658	25115	72.29	80.92	76.06
17	Maharashtra State Board of Secondary & Higher Secondary Education	100218	47812	148030	20321	12292	32613	20.28	25.71	22.03

## RESULTS OF HIGHER SECONDARY EXAMINATION- 2007

**Table.2 -Supplimentary Examination- Regular Students**

S.No.	Name of the Board	Number of Students						Pass %age		
		Appeared			Passed			Boys	Girls	Total
		Boys	Girls	Total	Boys	Girls	Total			
18	Board of Secondary Education, Madhya Pradesh	24806	12574	37380	18458	10433	28891	74.41	82.97	77.29
19	M.P. State Open School Board of Secondary Education @	--	--	--	--	--	--	--	--	--
20	Council of Higher Secondary Education, Imphal, Manipur @	--	--	--	--	--	--	--	--	--
21	Meghalaya Board of School Education @	--	--	--	--	--	--	--	--	--
22	Mizoram Board of School Education	94	115	209	65	78	143	69.15	67.83	68.42
23	Nagaland Board of School Education@	--	--	--	--	--	--	--	--	--
24	Council of Hr. Secondary Education, Orissa @	--	--	--	--	--	--	--	--	--
25	Punjab School Education Board, Mohali =	--	--	--	--	--	--	--	--	--
26	Board of Secondary Education, Rajasthan, Ajmer	11066	4184	15250	6902	2934	9836	62.37	70.12	64.50
27	Tamil Nadu State Board of School Examination	NA	NA	NA	NA	NA	NA	NA	NA	NA
28	Tripura Board of Secondary Education@	--	--	--	--	--	--	--	--	--
29	UP Board of High School & Intermediate Education @	--	--	--	--	--	--	--	--	--
30	Utranchal Shiksha Evm Pariksha Parishad, Ramnagar @	--	--	--	--	--	--	--	--	--
31	West Bengal Council of Higher Education, Kolkata @	--	--	--	--	--	--	--	--	--
32	Board of Madarsha Education, West Bengal, Kolkata	2	0	2	1	0	1	50.00	0.00	50.00
33	Rabindra Mukta Vidyalaya (West Bengal State Open School), Kolkata @	--	--	--	--	--	--	--	--	--
	<b>Total</b>	<b>309315</b>	<b>182256</b>	<b>491571</b>	<b>120292</b>	<b>84501</b>	<b>204793</b>	<b>38.89</b>	<b>46.36</b>	<b>41.66</b>

@ No provision of supplementary examination

=Students appearing in Supplementary Examination are treated as private candidates only.

## RESULTS OF HIGHER SECONDARY EXAMINATION- 2007

**Table 3 -Annual & Supplementry- Regular Students**

S.No.	Name of the Board	Number of Students						Pass %age		
		Appeared			Passed			Boys	Girls	Total
		Boys	Girls	Total	Boys	Girls	Total			
1	Board of Intermediate Education, Andhra Pradesh	308391	240187	548578	186613	156475	343088	60.51	65.15	62.54
2	Assam Higher Secondary Education Council	59926	55626	115552	37536	35013	72549	62.64	62.94	62.78
3	Bihar Intermediate Education Council	260016	145490	405506	170563	106935	277498	65.60	73.50	68.43
4	Bihar Madarsa Education Board, Patna	14913	14637	29550	11749	11429	23178	78.78	78.08	78.44
5	Central Board of Secondary Education, New Delhi	261580	196806	458386	227053	183620	410673	86.80	93.30	89.59
6	Chhattisgarh Board of Secondary Education	78557	55542	134099	58815	45126	103941	74.87	81.25	77.51
7	Council for the Indian School Certificate Examinations, New Delhi	24236	19517	43753	23564	19292	42856	97.23	98.85	97.95
8	National Institute of Open Schooling, Delhi	170588	73164	243752	53617	26135	79752	31.43	35.72	32.72
9	Goa Board of Secondary & Higher Secondary Education	4586	5248	9834	3374	4469	7843	73.57	85.16	79.75
10	Gujarat Secondary & Higher Secondary Education Board	147933	117079	265012	134743	112081	246824	91.08	95.73	93.14
11	Board of School Education Haryana, Bhiwani	82161	61277	143438	50191	47513	97704	61.09	77.54	68.12
12	H.P. Board of School Education, Dharamshala	29948	28938	58886	21046	22289	43335	70.28	77.02	73.59
13	J.K State Board of School Education	20588	14909	35497	8362	6054	14416	40.62	40.61	40.61
14	Jharkhand Academic Council, Ranchi	101376	58333	159709	70316	48239	118555	69.36	82.70	74.23
15	Department of Pre-University Education, Karnataka	233166	199960	433126	131151	138124	269275	56.25	69.08	62.17
16	Kerala Board of Hr. Secondary Examination	169653	132771	302424	115415	86928	202343	68.03	65.47	66.91
17	Maharashtra State Board of Secondary & Higher Secondary Education	582436	397400	979836	370030	300847	670877	63.53	75.70	68.47
18	Board of Secondary Education, Madhya Pradesh	172062	102757	274819	132180	89836	222016	76.82	87.43	80.79

## RESULTS OF HIGHER SECONDARY EXAMINATION- 2007

**Table 3 -Annual & Supplementary- Regular Students**

S.No.	Name of the Board	Number of Students						Pass %age		
		Appeared			Passed			Boys	Girls	Total
		Boys	Girls	Total	Boys	Girls	Total			
19	M.P. State Open School Board of Secondary Education#	14012	10329	24341	6010	4633	10643	42.89	44.85	43.72
20	Council of Higher Secondary Education, Imphal, Manipur	6088	5242	11330	3861	3085	6946	63.42	58.85	61.31
21	Meghalaya Board of School Education	8291	8340	16631	5307	5670	10977	64.01	67.99	66.00
22	Mizoram Board of School Education	2013	2136	4149	1440	1540	2980	71.54	72.10	71.82
23	Nagaland Board of School Education	3917	3774	7691	2702	2701	5403	68.98	71.57	70.25
24	Council of Hr. Secondary Education, Orissa	98500	76422	174922	55545	46786	102331	56.39	61.22	58.50
25	Punjab School Education Board, Mohali	102401	90204	192605	63448	68387	131835	61.96	75.81	68.45
26	Board of Secondary Education, Rajasthan, Ajmer	207863	93473	301336	160432	82998	243430	77.18	88.79	80.78
27	Tamil Nadu State Board of School Examination	266850	289115	555965	206242	244090	450332	77.29	84.43	81.00
28	Tripura Board of Secondary Education	8039	7085	15124	6453	5457	11910	80.27	77.02	78.75
29	UP Board of High School & Intermediate Education	930555	639618	1570173	817003	603479	1420482	87.80	94.35	90.47
30	Uttanchal Shiksha Evm Pariksha Parishad, Ramnagar	40379	36470	76849	29797	30948	60745	73.79	84.86	79.04
31	West Bengal Council of Higher Education, Kolkata	227300	169893	397193	161555	121748	283303	71.08	71.66	71.33
32	Board of Madarsha Education, West Bengal, Kolkata	445	50	495	378	36	414	84.94	72.00	83.64
33	Rabindra Mukta Vidyalaya (West Bengal State Open School), Kolkata	3341	3091	6432	450	461	911	13.47	14.91	14.16
	<b>Total</b>	<b>4642110</b>	<b>3354883</b>	<b>7996993</b>	<b>3326941</b>	<b>2662424</b>	<b>5989365</b>	<b>71.67</b>	<b>79.36</b>	<b>74.90</b>

## RESULTS OF HIGHER SECONDARY EXAMINATION- 2007

Table 4 -Annual Examination- Private Students

S.No.	Name of the Board	Number of Students						Pass %age		
		Appeared			Passed			Boys	Girls	Total
		Boys	Girls	Total	Boys	Girls	Total			
1	Board of Intermediate Education, Andhra Pradesh	123110	61778	184888	17520	28457	45977	14.23	46.06	24.87
2	Assam Higher Secondary Education Council	22267	20588	42855	13405	12943	26348	60.20	62.87	61.48
3	Bihar Intermediate Education Council	30473	24628	55101	21006	16679	37685	68.93	67.72	68.39
4	Bihar Madarsa Education Board, Patna ^	--	--	--	--	--	--	--	--	--
5	Central Board of Secondary Education, New Delhi	15709	10213	25922	6128	4417	10545	39.01	43.25	40.68
6	Chhattisgarh Board of Secondary Education	11207	5826	17033	4737	2513	7250	42.27	43.13	42.56
7	Council for the Indian School Certificate Examinations, New Delhi	1139	401	1540	788	277	1065	69.18	69.08	69.16
8	National Institute of Open Schooling, Delhi	--	--	--	--	--	--	--	--	--
9	Goa Board of Secondary & Higher Secondary Education	16	10	26	3	2	5	18.75	20.00	19.23
10	Gujarat Secondary & Higher Secondary Education Board	6055	2250	8305	3390	1622	5012	55.99	72.09	60.35
11	Board of School Education Haryana, Bhiwani ^	--	--	--	--	--	--	--	--	--
12	H.P. Board of School Education, Dharamshala	7569	4724	12293	2993	2135	5128	39.54	45.19	41.71
13	J.K State Board of School Education	15546	11258	26804	4498	3257	7755	28.93	28.93	28.93
14	Jharkhand Academic Council, Ranchi	7454	4601	12055	5128	3309	8437	68.80	71.92	69.99
15	Department of Pre-University Education, Karnataka	18015	7369	25384	3814	2154	5968	21.17	29.23	23.51
16	Kerala Board of Hr. Secondary Examination	44677	46364	91041	23124	15094	38218	51.76	32.56	41.98
17	Maharashtra State Board of Secondary & Higher Secondary Education	29653	11466	41119	12420	5650	18070	41.88	49.28	43.95

## RESULTS OF HIGHER SECONDARY EXAMINATION- 2007

**Table 4 -Annual Examination- Private Students**

S.No.	Name of the Board	Number of Students						Pass %age		
		Appeared			Passed			Boys	Girls	Total
		Boys	Girls	Total	Boys	Girls	Total			
18	Board of Secondary Education, Madhya Pradesh	26115	12016	38131	9900	5548	15448	37.91	46.17	40.51
19	M.P. State Open School Board of Secondary Education	--	--	--	--	--	--	--	--	--
20	Council of Higher Secondary Education, Imphal, Manipur	1749	1188	2937	670	468	1138	38.31	39.39	38.75
21	Meghalaya Board of School Education	1842	1614	3456	644	578	1222	34.96	35.81	35.36
22	Mizoram Board of School Education	1157	874	2031	345	226	571	29.82	25.86	28.11
23	Nagaland Board of School Education	1167	947	2114	562	471	1033	48.16	49.74	48.86
24	Council of Hr. Secondary Education, Orissa	1180	682	1862	855	478	1333	72.46	70.09	71.59
25	Punjab School Education Board, Mohali	46449	36138	82587	17834	19799	37633	38.39	54.79	45.57
26	Board of Secondary Education, Rajasthan, Ajmer	28842	15376	44218	7812	4968	12780	27.09	32.31	28.90
27	Tamil Nadu State Board of School Examination	NA	NA	NA	NA	NA	NA	NA	NA	NA
28	Tripura Board of Secondary Education	161	76	237	55	25	80	34.16	32.89	33.76
29	UP Board of High School & Intermediate Education	90419	39160	129579	65743	32311	98054	72.71	82.51	75.67
30	Uttaranchal Shiksha Evm Pariksha Parishad, Ramnagar	11974	6921	18895	6365	4430	10795	53.16	64.01	57.13
31	West Bengal Council of Higher Education, Kolkata &	446	303	749	229	158	387	51.35	52.15	51.67
32	Board of Madarsha Education, West Bengal, Kolkata # #	--	--	--	--	--	--	--	--	--
33	Rabindra Mukta Vidyalaya (West Bengal State Open School), Kolkata +	--	--	--	--	--	--	--	--	--
	<b>Total</b>	<b>544391</b>	<b>326771</b>	<b>871162</b>	<b>229968</b>	<b>167969</b>	<b>397937</b>	<b>42.24</b>	<b>51.40</b>	<b>45.68</b>

^ No provision of Private candidates in Annual Examination

+ In Open Schooling System, candidates are not classified as 'Regular' or 'Private'. Hence they have been shown under 'Regular'

& Council has discontinued the system of External Examination since 2007, the figures pertain to Special candidates allowed by the Council.

# # Board does not have provision of Private Candidates in Fazil Examination

## RESULTS OF HIGHER SECONDARY EXAMINATION- 2007

Table. 5 - Supplementary Examination- Private Students

S.No.	Name of the Board	Number of Students						Pass %age		
		Appeared			Passed			Boys	Girls	Total
		Boys	Girls	Total	Boys	Girls	Total			
1	Board of Intermediate Education, Andhra Pradesh #	161239	96342	257581	51194	34472	85666	31.75	35.78	33.26
2	Assam Higher Secondary Education Council @	--	--	--	--	--	--	--	--	--
3	Bihar Intermediate Education Council@	--	--	--	--	--	--	--	--	--
4	Bihar Madarsa Education Board, Patna @	--	--	--	--	--	--	--	--	--
5	Central Board of Secondary Education, New Delhi	3491	2545	6036	2263	1851	4114	64.82	72.73	68.16
6	Chhattisgarh Board of Secondary Education	1070	697	1767	725	510	1235	67.76	73.17	69.89
7	Council for the Indian School Certificate Examinations, New Delhi @	--	--	--	--	--	--	--	--	--
8	National Institute of Open Schooling, Delhi	--	--	--	--	--	--	--	--	--
9	Goa Board of Secondary & Higher Secondary Education	4	1	5	2	1	3	50.00	100.00	60.00
10	Gujarat Secondary & Higher Secondary Education Board	477	120	597	347	96	443	72.75	80.00	74.20
11	Board of School Education Haryana, Bhiwani	30976	12808	43784	18128	8661	26789	58.52	67.62	61.18
12	H.P. Board of School Education, Dharamshala	2294	743	3037	1560	536	2096	68.00	72.14	69.02
13	J.K State Board of School Education	NA	NA	NA	NA	NA	NA	NA	NA	NA
14	Jharkhand Academic Council, Ranchi	0	0	0	0	0	0	0.00	0.00	0.00
15	Department of Pre-University Education, Karnataka	9351	3466	12817	1639	812	2451	17.53	23.43	19.12
16	Kerala Board of Hr. Secondary Examination	14330	7981	22311	9760	6479	16239	68.11	81.18	72.78
17	Maharashtra State Board of Secondary & Higher Secondary Education	8636	3141	11777	1860	818	2678	21.54	26.04	22.74

## RESULTS OF HIGHER SECONDARY EXAMINATION- 2007

Table. 5 - Supplementary Examination- Private Students

S.No.	Name of the Board	Number of Students						Pass %age		
		Appeared			Passed			Boys	Girls	Total
		Boys	Girls	Total	Boys	Girls	Total			
18	Board of Secondary Education, Madhya Pradesh	5043	2458	7501	3785	1946	5731	75.05	79.17	76.40
19	M.P. State Open School Board of Secondary Education @	--	--	--	--	--	--	--	--	--
20	Council of Higher Secondary Education, Imphal, Manipur @	--	--	--	--	--	--	--	--	--
21	Meghalaya Board of School Education@	--	--	--	--	--	--	--	--	--
22	Mizoram Board of School Education \$	--	--	--	--	--	--	--	--	--
23	Nagaland Board of School Education@	--	--	--	--	--	--	--	--	--
24	Council of Hr. Secondary Education, Orissa@	--	--	--	--	--	--	--	--	--
25	Punjab School Education Board, Mohali #	27973	17005	44978	17249	11591	28840	61.66	68.16	64.12
26	Board of Secondary Education, Rajasthan, Ajmer	2417	1811	4228	1424	1167	2591	58.92	64.44	61.28
27	Tamil Nadu State Board of School Examination	NA	NA	NA	NA	NA	NA	NA	NA	NA
28	Tripura Board of Secondary Education@	--	--	--	--	--	--	--	--	--
29	UP Board of High School & Intermediate Education@	--	--	--	--	--	--	--	--	--
30	Uttaranchal Shiksha Evm Pariksha Parishad, Ramnagar@	--	--	--	--	--	--	--	--	--
31	West Bengal Council of Higher Education, Kolkata@	--	--	--	--	--	--	--	--	--
32	Board of Madarsha Education, West Bengal, Kolkata # #	--	--	--	--	--	--	--	--	--
33	Rabindra Mukta Vidyalaya (West Bengal State Open School), Kolkata@	--	--	--	--	--	--	--	--	--
	<b>Total</b>	<b>267301</b>	<b>149118</b>	<b>416419</b>	<b>109936</b>	<b>68940</b>	<b>178876</b>	<b>41.13</b>	<b>46.23</b>	<b>42.96</b>

@ No provision of supplementary examination

# In the Supplementary Examination , all candidates are treated as Private Candidates only.

\$ Private candidates do not exist in the Supplementary Examination

# # Board does not have provision of Private Candidates in Fazil Examination



## RESULTS OF HIGHER SECONDARY EXAMINATION- 2007

**Table.6 - Annual & Supplementary- Private Students**

S.No.	Name of the Board	Number of Students						Pass %age		
		Appeared			Passed			Boys	Girls	Total
		Boys	Girls	Total	Boys	Girls	Total			
1	Board of Intermediate Education, <b>Andhra Pradesh</b>	123110	61778	184888	68714	62929	131643	55.82	101.86	71.20
2	Assam Higher Secondary Education Council	22267	20588	42855	13405	12943	26348	60.20	62.87	61.48
3	Bihar Intermediate Education Council	30473	24628	55101	21006	16679	37685	68.93	67.72	68.39
4	Bihar Madarsa Education Board, Patna	--	--	--	--	--	--	--	--	--
5	Central Board of Secondary Education, <b>New Delhi</b>	15709	10213	25922	8391	6268	14659	53.42	61.37	56.55
6	<b>Chhattisgarh</b> Board of Secondary Education	11207	5826	17033	5462	3023	8485	48.74	51.89	49.82
7	Council for the Indian School Certificate Examinations, <b>New Delhi</b>	1139	401	1540	788	277	1065	69.18	69.08	69.16
8	National Institute of Open Schooling, <b>Delhi</b>	--	--	--	--	--	--	--	--	--
9	<b>Goa</b> Board of Secondary & Higher Secondary Education	16	10	26	5	3	8	31.25	30.00	30.77
10	<b>Gujarat</b> Secondary & Higher Secondary Education Board	6055	2250	8305	3737	1718	5455	61.72	76.36	65.68
11	Board of School Education <b>Haryana</b> , Bhiwani	30976	12808	43784	18128	8661	26789	58.52	67.62	61.18
12	H.P. Board of School Education, Dharamshala	7569	4724	12293	4553	2671	7224	60.15	56.54	58.77
13	<b>J.K</b> State Board of School Education	15546	11258	26804	4498	3257	7755	28.93	28.93	28.93
14	<b>Jharkhand</b> Academic Council, Ranchi	7454	4601	12055	5128	3309	8437	68.80	71.92	69.99
15	Department of Pre-University Education, <b>Karnataka</b>	18015	7369	25384	5453	2966	8419	30.27	40.25	33.17
16	<b>Kerala</b> Board of Hr. Secondary Examination	44677	46364	91041	32884	21573	54457	73.60	46.53	59.82
17	<b>Maharashtra</b> State Board of Secondary & Higher Secondary Education	29653	11466	41119	14280	6468	20748	48.16	56.41	50.46

## RESULTS OF HIGHER SECONDARY EXAMINATION- 2007

**Table.6 - Annual & Supplementary- Private Students**

S.No.	Name of the Board	Number of Students						Pass %age		
		Appeared			Passed			Boys	Girls	Total
		Boys	Girls	Total	Boys	Girls	Total			
18	Board of Secondary Education, Madhya Pradesh	26115	12016	38131	13685	7494	21179	52.40	62.37	55.54
19	M.P. State Open School Board of Secondary Education	--	--	--	--	--	--	--	--	--
20	Council of Higher Secondary Education, Imphal, Manipur	1749	1188	2937	670	468	1138	38.31	39.39	38.75
21	Meghalaya Board of School Education	1842	1614	3456	644	578	1222	34.96	35.81	35.36
22	Mizoram Board of School Education	1157	874	2031	345	226	571	29.82	25.86	28.11
23	Nagaland Board of School Education	1167	947	2114	562	471	1033	48.16	49.74	48.86
24	Council of Hr. Secondary Education, Orissa	1180	682	1862	855	478	1333	72.46	70.09	71.59
25	Punjab School Education Board, Mohali	46449	36138	82587	35083	31390	66473	75.53	86.86	80.49
26	Board of Secondary Education, Rajasthan, Ajmer	28842	15376	44218	9236	6135	15371	32.02	39.90	34.76
27	Tamil Nadu State Board of School Examination	NA	NA	NA	NA	NA	NA	NA	NA	NA
28	Tripura Board of Secondary Education	161	76	237	55	25	80	34.16	32.89	33.76
29	UP Board of High School & Intermediate Education	90419	39160	129579	65743	32311	98054	72.71	82.51	75.67
30	Uttaranchal Shiksha Evm Pariksha Parishad, Ramnagar	11974	6921	18895	6365	4430	10795	53.16	64.01	57.13
31	West Bengal Council of Higher Education, Kolkata	446	303	749	229	158	387	51.35	52.15	51.67
32	Board of Madarsha Education, West Bengal, Kolkata	--	--	--	--	--	--	--	--	--
33	Rabindra Mukta Vidyalaya (West Bengal State Open School), Kolkata	--	--	--	--	--	--	--	--	--
	<b>Total</b>	<b>575367</b>	<b>339579</b>	<b>914946</b>	<b>339904</b>	<b>236909</b>	<b>576813</b>	<b>59.08</b>	<b>69.77</b>	<b>63.04</b>

## Board does not have provision of Private Candidates in Fazil Examination

## RESULTS OF HIGHER SECONDARY EXAMINATION- 2007

**Table . 7-Annual Examination- Regular & Private Students**

S.No.	Name of the Board	Number of Students						Pass %age		
		Appeared			Passed			Boys	Girls	Total
		Boys	Girls	Total	Boys	Girls	Total			
1	Board of Intermediate Education, Andhra Pradesh	431501	301965	733466	204133	184932	389065	47.31	61.24	53.04
2	Assam Higher Secondary Education Council	82193	76214	158407	50941	47956	98897	61.98	62.92	62.43
3	Bihar Intermediate Education Council	290489	170118	460607	191569	123614	315183	65.95	72.66	68.43
4	Bihar Madarsa Education Board, Patna	14913	14637	29550	11749	11429	23178	78.78	78.08	78.44
5	Central Board of Secondary Education, New Delhi	277289	207019	484308	214536	176014	390550	77.37	85.02	80.64
6	Chhattisgarh Board of Secondary Education	89764	61368	151132	60635	44774	105409	67.55	72.96	69.75
7	Council for the Indian School Certificate Examinations, New Delhi	25375	19918	45293	24352	19569	43921	95.97	98.25	96.97
8	National Institute of Open Schooling, Delhi	170588	73164	243752	53617	26135	79752	31.43	35.72	32.72
9	Goa Board of Secondary & Higher Secondary Education	4602	5258	9860	3132	4225	7357	68.06	80.35	74.61
10	Gujarat Secondary & Higher Secondary Education Board	153988	119329	273317	135827	112487	248314	88.21	94.27	90.85
11	Board of School Education Haryana, Bhiwani	82161	61277	143438	50191	47513	97704	61.09	77.54	68.12
12	H.P. Board of School Education, Dharamshala	37517	33662	71179	19611	20207	39818	52.27	60.03	55.94
13	J.K State Board of School Education	36134	26167	62301	12860	9311	22171	35.59	35.58	35.59
14	Jharkhand Academic Council, Ranchi	108830	62934	171764	65770	45613	111383	60.43	72.48	64.85
15	Department of Pre-University Education, Karnataka	251181	207329	458510	112092	119674	231766	44.63	57.72	50.55
16	Kerala Board of Hr. Secondary Examination	214330	179135	393465	125082	90364	215446	58.36	50.44	54.76
17	Maharashtra State Board of Secondary & Higher Secondary Education	612089	408866	1020955	362129	294205	656334	59.16	71.96	64.29

## RESULTS OF HIGHER SECONDARY EXAMINATION- 2007

Table . 7-Annual Examination- Regular & Private Students

S.No.	Name of the Board	Number of Students						Pass %age		
		Appeared			Passed			Boys	Girls	Total
		Boys	Girls	Total	Boys	Girls	Total			
18	Board of Secondary Education, Madhya Pradesh	198177	114773	312950	123622	84951	208573	62.38	74.02	66.65
19	M.P. State Open School Board of Secondary Education	14012	10329	24341	6010	4633	10643	42.89	44.85	43.72
20	Council of Higher Secondary Education, Imphal, Manipur	7837	6430	14267	4531	3553	8084	57.82	55.26	56.66
21	Meghalaya Board of School Education	10133	9954	20087	5951	6248	12199	58.73	62.77	60.73
22	Mizoram Board of School Education	3170	3010	6180	1720	1688	3408	54.26	56.08	55.15
23	Nagaland Board of School Education	5084	4721	9805	3264	3172	6436	64.20	67.19	65.64
24	Council of Hr. Secondary Education, Orissa	99680	77104	176784	56400	47264	103664	56.58	61.30	58.64
25	Punjab School Education Board, Mohali	148850	126342	275192	81282	88186	169468	54.61	69.80	61.58
26	Board of Secondary Education, Rajasthan, Ajmer	236705	108849	345554	161342	85032	246374	68.16	78.12	71.30
27	Tamil Nadu State Board of School Examination	266850	289115	555965	206242	244090	450332	77.29	84.43	81.00
28	Tripura Board of Secondary Education	8200	7161	15361	6508	5482	11990	79.37	76.55	78.05
29	UP Board of High School & Intermediate Education	1020974	678778	1699752	882746	635790	1518536	86.46	93.67	89.34
30	Uttanchal Shiksha Evm Pariksha Parishad, Ramnagar	52353	43391	95744	36162	35378	71540	69.07	81.53	74.72
31	West Bengal Council of Higher Education, Kolkata	227746	170196	397942	161784	121906	283690	71.04	71.63	71.29
32	Board of Madarsha Education, West Bengal, Kolkata	445	50	495	377	36	413	84.72	72.00	83.43
33	Rabindra Mukta Vidyalaya (West Bengal State Open School), Kolkata	3341	3091	6432	450	461	911	13.47	14.91	14.16
	<b>Total</b>	<b>5186501</b>	<b>3681654</b>	<b>8868155</b>	<b>3436617</b>	<b>2745892</b>	<b>6182509</b>	<b>66.26</b>	<b>74.58</b>	<b>69.72</b>

## RESULTS OF HIGHER SECONDARY EXAMINATION- 2007

**Table.8 - Supplementary Examination- Regular & Private Students**

S.No.	Name of the Board	Number of Students						Pass %age		
		Appeared			Passed			Boys	Girls	Total
		Boys	Girls	Total	Boys	Girls	Total			
1	Board of Intermediate Education, <b>Andhra Pradesh</b>	161239	96342	257581	51194	34472	85666	31.75	35.78	33.26
2	Assam Higher Secondary Education Council @	--	--	--	--	--	--	--	--	--
3	Bihar Intermediate Education Council@	--	--	--	--	--	--	--	--	--
4	Bihar Madarsa Education Board, Patna @	--	--	--	--	--	--	--	--	--
5	Central Board of Secondary Education, <b>New Delhi</b>	28322	17470	45792	20908	13874	34782	73.82	79.42	75.96
6	<b>Chhattisgarh</b> Board of Secondary Education	5537	4555	10092	3642	3375	7017	65.78	74.09	69.53
7	Council for the Indian School Certificate Examinations, <b>New Delhi@</b>	--	--	--	--	--	--	--	--	--
8	National Institute of Open Schooling, <b>Delhi</b>	--	--	--	--	--	--	--	--	--
9	<b>Goa</b> Board of Secondary & Higher Secondary Education	351	334	685	247	247	494	70.37	73.95	72.12
10	<b>Gujarat</b> Secondary & Higher Secondary Education Board	6354	3474	9828	2653	1312	3965	41.75	37.77	40.34
11	Board of School Education <b>Haryana</b> , Bhiwani	30976	12808	43784	18128	8661	26789	58.52	67.62	61.18
12	H.P. Board of School Education, Dharamshala	8426	6610	15036	5988	4753	10741	71.07	71.91	71.44
13	J.K State Board of School Education	NA	NA	NA	NA	NA	0	NA	NA	NA
14	<b>Jharkhand</b> Academic Council, Ranchi	11031	7044	18075	9674	5935	15609	87.70	84.26	86.36
15	Department of Pre-University Education, <b>Karnataka</b>	111180	71250	182430	24512	21416	45928	22.05	30.06	25.18
16	<b>Kerala</b> Board of Hr. Secondary Examination	32945	22387	55332	23217	18137	41354	70.47	81.02	74.74
17	<b>Maharashtra</b> State Board of Secondary & Higher Secondary Education	108854	50953	159807	22181	13110	35291	20.38	25.73	22.08

## RESULTS OF HIGHER SECONDARY EXAMINATION- 2007

**Table.8 - Supplementary Examination- Regular & Private Students**

S.No.	Name of the Board	Number of Students						Pass %age		
		Appeared			Passed			Boys	Girls	Total
		Boys	Girls	Total	Boys	Girls	Total			
18	Board of Secondary Education, Madhya Pradesh	29849	15032	44881	22243	12379	34622	74.52	82.35	77.14
19	M.P. State Open School Board of Secondary Education	--	--	--	--	--	--	--	--	--
20	Council of Higher Secondary Education, Imphal, Manipur @	--	--	--	--	--	--	--	--	--
21	Meghalaya Board of School Education@	--	--	--	--	--	--	--	--	--
22	Mizoram Board of School Education	94	115	209	65	78	143	69.15	67.83	68.42
23	Nagaland Board of School Education@	--	--	--	--	--	--	--	--	--
24	Council of Hr. Secondary Education, Orissa@	--	--	--	--	--	--	--	--	--
25	Punjab School Education Board, Mohali	27973	17005	44978	17249	11591	28840	61.66	68.16	64.12
26	Board of Secondary Education, Rajasthan, Ajmer	13483	5995	19478	8326	4101	12427	61.75	68.41	63.80
27	Tamil Nadu State Board of School Examination	NA	NA	NA	NA	NA	NA	NA	NA	NA
28	Tripura Board of Secondary Education@	--	--	--	--	--	--	--	--	--
29	UP Board of High School & Intermediate Education@	--	--	--	--	--	--	--	--	--
30	Uttaranchal Shiksha Evm Pariksha Parishad, Ramnagar@	--	--	--	--	--	--	--	--	--
31	West Bengal Council of Higher Education, Kolkata@	--	--	--	--	--	--	--	--	--
32	Board of Madarsha Education, West Bengal, Kolkata	2	0	2	1	0	1	50.00	0.00	50.00
33	Rabindra Mukta Vidyalaya (West Bengal State Open School), Kolkata@	--	--	--	--	--	--	--	--	--
	<b>Total</b>	<b>576616</b>	<b>331374</b>	<b>907990</b>	<b>230228</b>	<b>153441</b>	<b>383669</b>	<b>39.93</b>	<b>46.30</b>	<b>42.25</b>

@ No provision of supplementary examination

## RESULTS OF HIGHER SECONDARY EXAMINATION- 2007

**Table 9: Annual & Supplementary- Regular & Private Students**

S.No.	Name of the Board	Number of Students						Pass %age		
		Appeared			Passed			Boys	Girls	Total
		Boys	Girls	Total	Boys	Girls	Total			
1	Board of Intermediate Education, <b>Andhra Pradesh</b>	431501	301965	733466	255327	219404	474731	59.17	72.66	64.72
2	<b>Assam</b> Higher Secondary Education Council	82193	76214	158407	50941	47956	98897	61.98	62.92	62.43
3	<b>Bihar</b> Intermediate Education Council	290489	170118	460607	191569	123614	315183	65.95	72.66	68.43
4	<b>Bihar</b> Madarsa Education Board, Patna	14913	14637	29550	11749	11429	23178	78.78	78.08	78.44
5	Central Board of Secondary Education, <b>New Delhi</b>	277289	207019	484308	235444	189888	425332	84.91	91.72	87.82
6	<b>Chhattisgarh</b> Board of Secondary Education	89764	61368	151132	64277	48149	112426	71.61	78.46	74.39
7	Council for the Indian School Certificate Examinations, <b>New Delhi</b>	25375	19918	45293	24352	19569	43921	95.97	98.25	96.97
8	National Institute of Open Schooling, <b>Delhi</b>	170588	73164	243752	53617	26135	79752	31.43	35.72	32.72
9	<b>Goa</b> Board of Secondary & Higher Secondary Education	4602	5258	9860	3379	4472	7851	73.42	85.05	79.62
10	<b>Gujarat</b> Secondary & Higher Secondary Education Board	153988	119329	273317	138480	113799	252279	89.93	95.37	92.30
11	Board of School Education <b>Haryana</b> , Bhiwani	82161	61277	143438	68319	56174	124493	83.15	91.67	86.79
12	<b>H.P.</b> Board of School Education, Dharamshala	37517	33662	71179	25599	24960	50559	68.23	74.15	71.03
13	<b>J.K</b> State Board of School Education	36134	26167	62301	12860	9311	22171	35.59	35.58	35.59
14	<b>Jharkhand</b> Academic Council, Ranchi	108830	62934	171764	75444	51548	126992	69.32	81.91	73.93
15	Department of Pre-University Education, <b>Karnataka</b>	251181	207329	458510	136604	141090	277694	54.38	68.05	60.56
16	<b>Kerala</b> Board of Hr. Secondary Examination	214330	179135	393465	148299	108501	256800	69.19	60.57	65.27
17	<b>Maharashtra</b> State Board of Secondary & Higher Secondary Education	612089	408866	1020955	384310	307315	691625	62.79	75.16	67.74

## RESULTS OF HIGHER SECONDARY EXAMINATION- 2007

**Table 9: Annual & Supplementary- Regular & Private Students**

S.No.	Name of the Board	Number of Students						Pass %age		
		Appeared			Passed			Boys	Girls	Total
		Boys	Girls	Total	Boys	Girls	Total			
18	Board of Secondary Education, Madhya Pradesh	198177	114773	312950	145865	97330	243195	73.60	84.80	77.71
19	M.P. State Open School Board of Secondary Education	14012	10329	24341	6010	4633	10643	42.89	44.85	43.72
20	Council of Higher Secondary Education, Imphal, Manipur	7837	6430	14267	4531	3553	8084	57.82	55.26	56.66
21	Meghalaya Board of School Education	10133	9954	20087	5951	6248	12199	58.73	62.77	60.73
22	Mizoram Board of School Education	3170	3010	6180	1785	1766	3551	56.31	58.67	57.46
23	Nagaland Board of School Education	5084	4721	9805	3264	3172	6436	64.20	67.19	65.64
24	Council of Hr. Secondary Education, Orissa	99680	77104	176784	56400	47264	103664	56.58	61.30	58.64
25	Punjab School Education Board, Mohali	148850	126342	275192	98531	99777	198308	66.19	78.97	72.06
26	Board of Secondary Education, Rajasthan, Ajmer	236705	108849	345554	169668	89133	258801	71.68	81.89	74.89
27	Tamil Nadu State Board of School Examination	266850	289115	555965	206242	244090	450332	77.29	84.43	81.00
28	Tripura Board of Secondary Education	8200	7161	15361	6508	5482	11990	79.37	76.55	78.05
29	UP Board of High School & Intermediate Education	1020974	678778	1699752	882746	635790	1518536	86.46	93.67	89.34
30	Uttaranchal Shiksha Evm Pariksha Parishad, Ramnagar	52353	43391	95744	36162	35378	71540	69.07	81.53	74.72
31	West Bengal Council of Higher Education, Kolkata	227746	170196	397942	161784	121906	283690	71.04	71.63	71.29
32	Board of Madarsha Education, West Bengal, Kolkata	445	50	495	378	36	414	84.94	72.00	83.64
33	Rabindra Mukta Vidyalaya (West Bengal State Open School), Kolkata	3341	3091	6432	450	461	911	13.47	14.91	14.16
	<b>Total</b>	<b>5186501</b>	<b>3681654</b>	<b>8868155</b>	<b>3666845</b>	<b>2899333</b>	<b>6566178</b>	<b>70.70</b>	<b>78.75</b>	<b>74.04</b>



**RESULTS OF HIGHER SECONDARY EXAMINATION- 2007**

**Table. 10 -Annual Examination- Regular SC Students**

S.No.	Name of the Board	Number of Students						Pass %age		
		Appeared			Passed			Boys	Girls	Total
		Boys	Girls	Total	Boys	Girls	Total			
1	Board of Intermediate Education, <b>Andhra Pradesh</b>	50566	39359	89925	23493	19461	42954	46.46	49.44	47.77
2	<b>Assam</b> Higher Secondary Education Council	6587	5472	12059	3965	3320	7285	60.19	60.67	60.41
3	<b>Bihar</b> Intermediate Education Council	24604	9107	33711	15290	5936	21226	62.14	65.18	62.96
4	<b>Bihar</b> Madarsa Education Board, Patna*	--	--	--	--	--	--	--	--	--
5	Central Board of Secondary Education, <b>New Delhi</b>	12854	9215	22069	10180	7840	18020	79.20	85.08	81.65
6	<b>Chhattisgarh</b> Board of Secondary Education	11460	6251	17711	7998	4643	12641	69.79	74.28	71.37
7	Council for the Indian School Certificate Examinations, <b>New Delhi</b>	415	284	699	398	281	679	95.90	98.94	97.14
8	National Institute of Open Schooling, <b>Delhi</b>	22636	7825	30461	6596	2706	9302	29.14	34.58	30.54
9	<b>Goa</b> Board of Secondary & Higher Secondary Education	43	36	79	23	27	50	53.49	75.00	63.29
10	<b>Gujarat</b> Secondary & Higher Secondary Education Board	11559	8133	19692	10154	7632	17786	87.84	93.84	90.32
11	Board of School Education <b>Haryana</b> , Bhiwani	9657	5808	15465	5533	3988	9521	57.30	68.66	61.56
12	<b>H.P.</b> Board of School Education, Dharamshala	5795	5250	11045	3233	3310	6543	55.79	63.05	59.24
13	<b>J.K</b> State Board of School Education	0	0	0	0	0	0	0.00	0.00	0.00
14	<b>Jharkhand</b> Academic Council, Ranchi	9647	3880	13527	5574	2640	8214	57.78	68.04	60.72
15	Department of Pre-University Education, <b>Karnataka</b>	41580	30362	71942	15129	13706	28835	36.39	45.14	40.08
16	<b>Kerala</b> Board of Hr. Secondary Examination	9298	12982	22280	6759	4373	11132	72.69	33.69	49.96
17	<b>Maharashtra</b> State Board of Secondary & Higher Secondary Education	85151	56511	141662	43633	34247	77880	51.24	60.60	54.98

**RESULTS OF HIGHER SECONDARY EXAMINATION- 2007**

**Table. 10 -Annual Examination- Regular SC Students**

S.No.	Name of the Board	Number of Students						Pass %age		
		Appeared			Passed			Boys	Girls	Total
		Boys	Girls	Total	Boys	Girls	Total			
18	Board of Secondary Education, Madhya Pradesh	24480	11677	36157	15223	8475	23698	62.19	72.58	65.54
19	M.P. State Open School Board of Secondary Education	1889	1265	3154	821	554	1375	43.46	43.79	43.60
20	Council of Higher Secondary Education, Imphal, Manipur	167	156	323	132	126	258	79.04	80.77	79.88
21	Meghalaya Board of School Education	77	68	145	52	47	99	67.53	69.12	68.28
22	Mizoram Board of School Education	22	32	54	20	11	31	90.91	34.38	57.41
23	Nagaland Board of School Education	55	25	80	40	20	60	72.73	80.00	75.00
24	Council of Hr. Secondary Education, Orissa	10595	6709	17304	5434	3472	8906	51.29	51.75	51.47
25	Punjab School Education Board, Mohali	15549	14073	29622	9660	10343	20003	62.13	73.50	67.53
26	Board of Secondary Education, Rajasthan, Ajmer	26304	9215	35519	19071	7517	26588	72.50	81.57	74.86
27	Tamil Nadu State Board of School Examination	54615	57295	111910	36150	42493	78643	66.19	74.17	70.27
28	Tripura Board of Secondary Education	1467	1119	2586	984	741	1725	67.08	66.22	66.71
29	UP Board of High School & Intermediate Education	157116	89423	246539	135525	83273	218798	86.26	93.12	88.75
30	Uttranchal Shiksha Evm Pariksha Parishad, Ramnagar	6074	4528	10602	4273	3711	7984	70.35	81.96	75.31
31	West Bengal Council of Higher Education, Kolkata	36646	20346	56992	24116	12587	36703	65.81	61.86	64.40
32	Board of Madarsha Education, West Bengal, Kolkata	0	0	0	0	0	0	0.00	0.00	0.00
33	Rabindra Mukta Vidyalaya (West Bengal State Open School), Kolkata +	544	476	1020	68	67	135	12.50	14.08	13.24
	<b>Total</b>	<b>637452</b>	<b>416882</b>	<b>1054334</b>	<b>409527</b>	<b>287547</b>	<b>697074</b>	<b>64.24</b>	<b>68.98</b>	<b>66.12</b>

+ In Open Schooling System, candidates are not classified as 'Regular' or 'Private'. Hence they have been shown under 'Regular'

\* There is no SC and ST students in Muslim Community in Madarsa Board.

## RESULTS OF HIGHER SECONDARY EXAMINATION- 2007

Table 11: Supplementary Examination- Regular SC Students

S.No.	Name of the Board	Number of Students						Pass %age		
		Appeared			Passed			Boys	Girls	Total
		Boys	Girls	Total	Boys	Girls	Total			
1	Board of Intermediate Education, Andhra Pradesh =	--	--	--	--	--	--	--	--	--
2	Assam Higher Secondary Education Council @	--	--	--	--	--	--	--	--	--
3	Bihar Intermediate Education Council@	--	--	--	--	--	--	--	--	--
4	Bihar Madarsa Education Board, Patna @	--	--	--	--	--	--	--	--	--
5	Central Board of Secondary Education, New Delhi	1417	914	2331	1097	766	1863	77.42	83.81	79.92
6	Chhattisgarh Board of Secondary Education	567	442	1009	337	305	642	59.44	69.00	63.63
7	Council for the Indian School Certificate Examinations, New Delhi@	--	--	--	--	--	--	--	--	--
8	National Institute of Open Schooling, Delhi	--	--	--	--	--	--	--	--	--
9	Goa Board of Secondary & Higher Secondary Education	7	4	11	7	3	10	100.00	75.00	90.91
10	Gujarat Secondary & Higher Secondary Education Board	497	279	776	194	122	316	39.03	43.73	40.72
11	Board of School Education Haryana, Bhiwani =	--	--	--	--	--	--	--	--	--
12	H.P. Board of School Education, Dharamshala	1185	1095	2280	831	793	1624	70.13	72.42	71.23
13	J.K State Board of School Education	NA	NA	NA	NA	NA	NA	NA	NA	NA
14	Jharkhand Academic Council, Ranchi	262	175	437	238	158	396	90.84	90.29	90.62
15	Department of Pre-University Education, Karnataka	21546	13957	35503	4132	3584	7716	19.18	25.68	21.73
16	Kerala Board of Hr. Secondary Examination	2657	2922	5579	1771	2180	3951	66.65	74.61	70.82
17	Maharashtra State Board of Secondary & Higher Secondary Education	17402	9705	27107	3312	2268	5580	19.03	23.37	20.59
18	Board of Secondary Education, Madhya Pradesh	3679	1676	5355	2683	1369	4052	72.93	81.68	75.67

## RESULTS OF HIGHER SECONDARY EXAMINATION- 2007

**Table 11: Supplementary Examination- Regular SC Students**

S.No.	Name of the Board	Number of Students						Pass %age		
		Appeared			Passed			Boys	Girls	Total
		Boys	Girls	Total	Boys	Girls	Total			
19	M.P. State Open School Board of Secondary Education@	--	--	--	--	--	--	--	--	--
20	Council of Higher Secondary Education, Imphal, Manipur @	--	--	--	--	--	--	--	--	--
21	Meghalaya Board of School Education@	--	--	--	--	--	--	--	--	--
22	Mizoram Board of School Education	5	7	12	3	1	4	60.00	14.29	33.33
23	Nagaland Board of School Education@	--	--	--	--	--	--	--	--	--
24	Council of Hr. Secondary Education, Orissa@	--	--	--	--	--	--	--	--	--
25	Punjab School Education Board, Mohali =	--	--	--	--	--	--	--	--	--
26	Board of Secondary Education, Rajasthan, Ajmer	NA	NA	NA	NA	NA	NA	NA	NA	NA
27	Tamil Nadu State Board of School Examination	NA	NA	NA	NA	NA	NA	NA	NA	NA
28	Tripura Board of Secondary Education@	--	--	--	--	--	--	--	--	--
29	UP Board of High School & Intermediate Education@	--	--	--	--	--	--	--	--	--
30	Uttaranchal Shiksha Evm Pariksha Parishad, Ramnagar@	--	--	--	--	--	--	--	--	--
31	West Bengal Council of Higher Education, Kolkata@	--	--	--	--	--	--	--	--	--
32	Board of Madarsha Education, West Bengal, Kolkata	0	0	0	0	0	0	0	0	0
33	Rabindra Mukta Vidyalaya (West Bengal State Open School), Kolkata@	--	--	--	--	--	--	--	--	--
	<b>Total</b>	<b>49224</b>	<b>31176</b>	<b>80400</b>	<b>14605</b>	<b>11549</b>	<b>26154</b>	<b>29.67</b>	<b>37.04</b>	<b>32.53</b>

=Students appearing in Supplementary Examination are treated as private candidates only.

@ No provision of supplementary examination

## RESULTS OF HIGHER SECONDARY EXAMINATION- 2007

**Table 12: Annual & Supplimentary- Regular SC Students**

S.No.	Name of the Board	Number of Students						Pass %age		
		Appeared			Passed			Boys	Girls	Total
		Boys	Girls	Total	Boys	Girls	Total			
1	Board of Intermediate Education, <b>Andhra Pradesh</b>	50566	39359	89925	23493	19461	42954	46.46	49.44	47.77
2	<b>Assam</b> Higher Secondary Education Council	6587	5472	12059	3965	3320	7285	60.19	60.67	60.41
3	<b>Bihar</b> Intermediate Education Council	24604	9107	33711	15290	5936	21226	62.14	65.18	62.96
4	<b>Bihar</b> Madarsa Education Board, Patna	--	--	--	--	--	--	--	--	--
5	Central Board of Secondary Education, <b>New Delhi</b>	12854	9215	22069	11277	8606	19883	87.73	93.39	90.09
6	<b>Chhattisgarh</b> Board of Secondary Education	11460	6251	17711	8335	4948	13283	72.73	79.16	75.00
7	Council for the Indian School Certificate Examinations, <b>New Delhi</b>	415	284	699	398	281	679	95.90	98.94	97.14
8	National Institute of Open Schooling, <b>Delhi</b>	22636	7825	30461	6596	2706	9302	29.14	34.58	30.54
9	<b>Goa</b> Board of Secondary & Higher Secondary Education	43	36	79	30	30	60	69.77	83.33	75.95
10	<b>Gujarat</b> Secondary & Higher Secondary Education Board	11559	8133	19692	10348	7754	18102	89.52	95.34	91.93
11	Board of School Education <b>Haryana</b> , Bhiwani	9657	5808	15465	5533	3988	9521	57.30	68.66	61.56
12	<b>H.P.</b> Board of School Education, Dharamshala	5795	5250	11045	4064	4103	8167	70.13	78.15	73.94
13	<b>J.K</b> State Board of School Education	NA	NA	NA	NA	NA	NA	NA	NA	NA
14	<b>Jharkhand</b> Academic Council, Ranchi	9647	3880	13527	5812	2798	8610	60.25	72.11	63.65
15	Department of Pre-University Education, <b>Karnataka</b>	41580	30362	71942	19261	17290	36551	46.32	56.95	50.81
16	<b>Kerala</b> Board of Hr. Secondary Examination	9298	12982	22280	8530	6553	15083	91.74	50.48	67.70
17	<b>Maharashtra</b> State Board of Secondary & Higher Secondary Education	85151	56511	141662	46945	36515	83460	55.13	64.62	58.91
18	Board of Secondary Education, <b>Madhya Pradesh</b>	24480	11677	36157	17906	9844	27750	73.15	84.30	76.75

## RESULTS OF HIGHER SECONDARY EXAMINATION- 2007

**Table 12: Annual & Supplementary- Regular SC Students**

S.No.	Name of the Board	Number of Students						Pass %age		
		Appeared			Passed			Boys	Girls	Total
		Boys	Girls	Total	Boys	Girls	Total			
19	M.P. State Open School Board of Secondary Education	1889	1265	3154	821	554	1375	43.46	43.79	43.60
20	Council of Higher Secondary Education, Imphal, Manipur	167	156	323	132	126	258	79.04	80.77	79.88
21	Meghalaya Board of School Education	77	68	145	52	47	99	67.5325	69.1176	68.2759
22	Mizoram Board of School Education	22	32	54	23	12	35	104.55	37.50	64.81
23	Nagaland Board of School Education	55	25	80	40	20	60	72.73	80.00	75.00
24	Council of Hr. Secondary Education, Orissa	10595	6709	17304	5434	3472	8906	51.29	51.75	51.47
25	Punjab School Education Board, Mohali	15549	14073	29622	9660	10343	20003	62.13	73.50	67.53
26	Board of Secondary Education, Rajasthan, Ajmer	26304	9215	35519	19071	7517	26588	72.50	81.57	74.86
27	Tamil Nadu State Board of School Examination	54615	57295	111910	36150	42493	78643	66.19	74.17	70.27
28	Tripura Board of Secondary Education	1467	1119	2586	984	741	1725	67.0757	66.2198	66.7053
29	UP Board of High School & Intermediate Education	157116	89423	246539	135525	83273	218798	86.26	93.12	88.75
30	Uttaranchal Shiksha Evm Pariksha Parishad, Ramnagar	6074	4528	10602	4273	3711	7984	70.35	81.96	75.31
31	West Bengal Council of Higher Education, Kolkata	36646	20346	56992	24116	12587	36703	65.81	61.86	64.40
32	Board of Madarsha Education, West Bengal, Kolkata	0	0	0	0	0	0	0.00	0.00	0.00
33	Rabindra Mukta Vidyalaya (West Bengal State Open School), Kolkata	544	476	1020	68	67	135	12.50	14.08	13.24
	<b>Total</b>	<b>637452</b>	<b>416882</b>	<b>1054334</b>	<b>424132</b>	<b>299096</b>	<b>723228</b>	<b>66.54</b>	<b>71.75</b>	<b>68.60</b>

## RESULTS OF HIGHER SECONDARY EXAMINATION- 2007

**Table 13: Annual Examination- Private SC Students**

S.No.	Name of the Board	Number of Students						Pass %age		
		Appeared			Passed			Boys	Girls	Total
		Boys	Girls	Total	Boys	Girls	Total			
1	Board of Intermediate Education, Andhra Pradesh	31143	16869	48012	6023	4093	10116	19.34	24.26	21.07
2	Assam Higher Secondary Education Council	0	0	0	0	0	0	0.00	0.00	0.00
3	Bihar Intermediate Education Council	2029	1172	3201	1362	675	2037	67.13	57.59	63.64
4	Bihar Madarsa Education Board, Patna*	--	--	--	--	--	--	--	--	--
5	Central Board of Secondary Education, New Delhi	957	964	1921	360	379	739	37.62	39.32	38.47
6	Chhattisgarh Board of Secondary Education	1482	782	2264	628	300	928	42.38	38.36	40.99
7	Council for the Indian School Certificate Examinations, New Delhi	21	13	34	12	9	21	57.14	69.23	61.76
8	National Institute of Open Schooling, Delhi	--	--	--	--	--	--	--	--	--
9	Goa Board of Secondary & Higher Secondary Education	0	0	0	0	0	0	0.00	0.00	0.00
10	Gujarat Secondary & Higher Secondary Education Board	705	230	935	397	146	543	56.31	63.48	58.07
11	Board of School Education Haryana, Bhiwani ^	--	--	--	--	--	--	--	--	--
12	H.P. Board of School Education, Dharamshala	1269	737	2006	467	334	801	36.80	45.32	39.93
13	J.K State Board of School Education	NA	NA	NA	NA	NA	NA	NA	NA	NA
14	Jharkhand Academic Council, Ranchi	745	346	1091	497	240	737	66.71	69.36	67.55
15	Department of Pre-University Education, Karnataka	3044	1246	4290	434	235	669	14.26	18.86	15.59
16	Kerala Board of Hr. Secondary Examination	1691	2523	4214	927	379	1306	54.82	15.02	30.99
17	Maharashtra State Board of Secondary & Higher Secondary Education	4072	1674	5746	1431	676	2107	35.14	40.38	36.67

## RESULTS OF HIGHER SECONDARY EXAMINATION- 2007

**Table 13: Annual Examination- Private SC Students**

S.No.	Name of the Board	Number of Students						Pass %age		
		Appeared			Passed			Boys	Girls	Total
		Boys	Girls	Total	Boys	Girls	Total			
18	Board of Secondary Education, Madhya Pradesh	4242	1816	6058	1492	753	2245	35.17	41.46	37.06
19	M.P. State Open School Board of Secondary Education	--	--	--	--	--	--	--	--	--
20	Council of Higher Secondary Education, Imphal, Manipur	40	30	70	21	13	34	52.50	43.33	48.57
21	Meghalaya Board of School Education	24	15	39	7	11	18	29.17	73.33	46.15
22	Mizoram Board of School Education	15	12	27	9	20	29	60.00	166.67	107.41
23	Nagaland Board of School Education	21	9	30	9	4	13	42.86	44.44	43.33
24	Council of Hr. Secondary Education, Orissa	201	95	296	140	59	199	69.65	62.11	67.23
25	Punjab School Education Board, Mohali	5341	3999	9340	9660	10343	20003	180.87	258.64	214.16
26	Board of Secondary Education, Rajasthan, Ajmer	4566	1973	6539	1075	543	1618	23.54	27.52	24.74
27	Tamil Nadu State Board of School Examination	NA	NA	NA	NA	NA	NA	NA	NA	NA
28	Tripura Board of Secondary Education	48	37	85	16	12	28	33.33	32.43	32.94
29	UP Board of High School & Intermediate Education	13261	4541	17802	8112	3082	11194	61.17	67.87	62.88
30	Uttaranchal Shiksha Evm Pariksha Parishad, Ramnagar	1821	908	2729	932	574	1506	51.18	63.22	55.19
31	West Bengal Council of Higher Education, Kolkata	0	0	0	0	0	0	0.00	0.00	0.00
32	Board of Madarsha Education, West Bengal, Kolkata # #	--	--	--	--	--	--	--	--	--
33	Rabindra Mukta Vidyalaya (West Bengal State Open School), Kolkata +	--	--	--	--	--	--	--	--	--
	<b>Total</b>	<b>76738</b>	<b>39991</b>	<b>116729</b>	<b>34011</b>	<b>22880</b>	<b>56891</b>	<b>44.32</b>	<b>57.21</b>	<b>48.74</b>

^ No provision of Private candidates in Annual Examination

\* There is no SC and ST students in Muslim Community in Madarsa Board.

+ In Open Schooling System, candidates are not classified as 'Regular' or 'Private'. Hence they have been shown under 'Regular'

# # Board does not have provision of Private Candidates in Fazil Examination



## RESULTS OF HIGHER SECONDARY EXAMINATION- 2007

**Table 14: Supplementary Examination- Private SC Students**

S.No.	Name of the Board	Number of Students						Pass %age		
		Appeared			Passed			Boys	Girls	Total
		Boys	Girls	Total	Boys	Girls	Total			
1	Board of Intermediate Education, Andhra Pradesh #	35724	23270	58994	9656	6915	16571	27.03	29.72	28.09
2	Assam Higher Secondary Education Council@	--	--	--	--	--	--	--	--	--
3	Bihar Intermediate Education Council@	--	--	--	--	--	--	--	--	--
4	Bihar Madarsa Education Board, Patna @	--	--	--	--	--	--	--	--	--
5	Central Board of Secondary Education, New Delhi	214	256	470	136	188	324	63.55	73.44	68.94
6	Chhattisgarh Board of Secondary Education	149	99	248	100	74	174	67.11	74.75	70.16
7	Council for the Indian School Certificate Examinations, New Delhi @	--	--	--	--	--	--	--	--	--
8	National Institute of Open Schooling, Delhi	--	--	--	--	--	--	--	--	--
9	Goa Board of Secondary & Higher Secondary Education	0	0	0	0	0	0	0.00	0.00	0.00
10	Gujarat Secondary & Higher Secondary Education Board	53	9	62	34	8	42	64.15	88.89	67.74
11	Board of School Education Haryana, Bhiwani #	3934	1691	5625	2166	1087	3253	55.06	64.28	57.83
12	H.P. Board of School Education, Dharamshala	338	124	462	173	65	238	51.18	52.42	51.52
13	J.K State Board of School Education	NA	NA	NA	NA	NA	NA	NA	NA	NA
14	Jharkhand Academic Council, Ranchi	0	0	0	0	0	0	0.00	0.00	0.00
15	Department of Pre-University Education, Karnataka	1761	667	2428	237	132	369	13.46	19.79	15.20
16	Kerala Board of Hr. Secondary Examination	697	757	1454	447	592	1039	64.13	78.20	71.46
17	Maharashtra State Board of Secondary & Higher Secondary Education	1362	587	1949	272	138	410	19.97	23.51	21.04

## RESULTS OF HIGHER SECONDARY EXAMINATION- 2007

Table 14: Supplementary Examination- Private SC Students

S.No.	Name of the Board	Number of Students						Pass %age		
		Appeared			Passed			Boys	Girls	Total
		Boys	Girls	Total	Boys	Girls	Total			
18	Board of Secondary Education, Madhya Pradesh	925	395	1320	687	315	1002	74.27	79.75	75.91
19	M.P. State Open School Board of Secondary Education	--	--	--	--	--	--	--	--	--
20	Council of Higher Secondary Education, Imphal, Manipur @	--	--	--	--	--	--	--	--	--
21	Meghalaya Board of School Education@	--	--	--	--	--	--	--	--	--
22	Mizoram Board of School Education \$	--	--	--	--	--	--	--	--	--
23	Nagaland Board of School Education@	--	--	--	--	--	--	--	--	--
24	Council of Hr. Secondary Education, Orissa@	--	--	--	--	--	--	--	--	--
25	Punjab School Education Board, Mohali #	3991	2448	6439	2456	1683	4139	61.54	68.75	64.28
26	Board of Secondary Education, Rajasthan, Ajmer	NA	NA	NA	NA	NA	NA	NA	NA	NA
27	Tamil Nadu State Board of School Examination	NA	NA	NA	NA	NA	NA	NA	NA	NA
28	Tripura Board of Secondary Education@	--	--	--	--	--	--	--	--	--
29	UP Board of High School & Intermediate Education@	--	--	--	--	--	--	--	--	--
30	Uttaranchal Shiksha Evm Pariksha Parishad, Ramnagar@	--	--	--	--	--	--	--	--	--
31	West Bengal Council of Higher Education, Kolkata@	--	--	--	--	--	--	--	--	--
32	Board of Madarsha Education, West Bengal, Kolkata # #	--	--	--	--	--	--	--	--	--
33	Rabindra Mukta Vidyalaya (West Bengal State Open School), Kolkata@	--	--	--	--	--	--	--	--	--
	<b>Total</b>	<b>49148</b>	<b>30303</b>	<b>79451</b>	<b>16364</b>	<b>11197</b>	<b>27561</b>	<b>33.30</b>	<b>36.95</b>	<b>34.69</b>

@ No provision of supplementary examination

# In the Supplementary Examination , all candidates are treated as Private Candidates only.

\$ Private candidates do not exist in the Supplementary Examination

# # Board does not have provision of Private Candidates in Fazil Examination

## RESULTS OF HIGHER SECONDARY EXAMINATION- 2007

**Table 15: Annual & Supplimentary- Private SC Students**

S.No.	Name of the Board	Number of Students						Pass %age		
		Appeared			Passed			Boys	Girls	Total
		Boys	Girls	Total	Boys	Girls	Total			
1	Board of Intermediate Education, Andhra Pradesh	31143	16869	48012	15679	11008	26687	50.35	65.26	55.58
2	Assam Higher Secondary Education Council	0	0	0	0	0	0	0.00	0.00	0.00
3	Bihar Intermediate Education Council	2029	1172	3201	1362	675	2037	67.1267	57.5939	63.6364
4	Bihar Madarsa Education Board, Patna	--	--	--	--	--	--	--	--	--
5	Central Board of Secondary Education, New Delhi	957	964	1921	496	567	1063	51.83	58.82	55.34
6	Chhattisgarh Board of Secondary Education	1482	782	2264	728	374	1102	49.12	47.83	48.67
7	Council for the Indian School Certificate Examinations, New Delhi	21	13	34	12	9	21	57.14	69.23	61.76
8	National Institute of Open Schooling, Delhi	--	--	--	--	--	--	--	--	--
9	Goa Board of Secondary & Higher Secondary Education	0	0	0	0	0	0	0.00	0.00	0.00
10	Gujarat Secondary & Higher Secondary Education Board	705	230	935	431	154	585	61.13	66.96	62.57
11	Board of School Education Haryana, Bhiwani	3934	1691	5625	2166	1087	3253	55.06	64.28	57.83
12	H.P. Board of School Education, Dharamshala	1269	737	2006	640	399	1039	50.43	54.14	51.79
13	J.K State Board of School Education	NA	NA	NA	NA	NA	NA	NA	NA	NA
14	Jharkhand Academic Council, Ranchi	745	346	1091	497	240	737	66.71	69.36	67.55
15	Department of Pre-University Education, Karnataka	3044	1246	4290	671	367	1038	22.04	29.45	24.20
16	Kerala Board of Hr. Secondary Examination	1691	2523	4214	1374	971	2345	81.25	38.49	55.65
17	Maharashtra State Board of Secondary & Higher Secondary Education	4072	1674	5746	1703	814	2517	41.82	48.63	43.80
18	Board of Secondary Education, Madhya Pradesh	4242	1816	6058	2179	1068	3247	51.37	58.81	53.60

## RESULTS OF HIGHER SECONDARY EXAMINATION- 2007

**Table 15: Annual & Supplementary- Private SC Students**

S.No.	Name of the Board	Number of Students						Pass %age		
		Appeared			Passed			Boys	Girls	Total
		Boys	Girls	Total	Boys	Girls	Total			
19	M.P. State Open School Board of Secondary Education	--	--	--	--	--	--	--	--	--
20	Council of Higher Secondary Education, Imphal, Manipur	40	30	70	21	13	34	52.50	43.33	48.57
21	Meghalaya Board of School Education	24	15	39	7	11	18	29.17	73.33	46.15
22	Mizoram Board of School Education	15	12	27	9	20	29	60.00	166.67	107.41
23	Nagaland Board of School Education	21	9	30	9	4	13	42.86	44.44	43.33
24	Council of Hr. Secondary Education, Orissa	201	95	296	140	59	199	69.65	62.11	67.23
25	Punjab School Education Board, Mohali	5341	3999	9340	12116	12026	24142	226.85	300.73	258.48
26	Board of Secondary Education, Rajasthan, Ajmer	4566	1973	6539	1075	543	1618	23.54	27.52	24.74
27	Tamil Nadu State Board of School Examination	NA	NA	NA	NA	NA	NA	NA	NA	NA
28	Tripura Board of Secondary Education	48	37	85	16	12	28	33.33	32.43	32.94
29	UP Board of High School & Intermediate Education	13261	4541	17802	8112	3082	11194	61.17	67.87	62.88
30	Uttanchal Shiksha Evm Pariksha Parishad, Ramnagar	1821	908	2729	932	574	1506	51.18	63.22	55.19
31	West Bengal Council of Higher Education, Kolkata	0	0	0	0	0	0	0.00	0.00	0.00
32	Board of Madarsha Education, West Bengal, Kolkata # #	--	--	--	--	--	--	--	--	--
33	Rabindra Mukta Vidyalaya (West Bengal State Open School), Kolkata	--	--	--	--	--	--	--	--	--
	<b>Total</b>	<b>80672</b>	<b>41682</b>	<b>122354</b>	<b>50375</b>	<b>34077</b>	<b>84452</b>	<b>62.44</b>	<b>81.75</b>	<b>69.02</b>

# # Board does not have provision of Private Candidates in Fazil Examination

## RESULTS OF HIGHER SECONDARY EXAMINATION- 2007

**Table 16: Annual Examination- Regular & Private SC Students**

S.No.	Name of the Board	Number of Students						Pass %age		
		Appeared			Passed			Boys	Girls	Total
		Boys	Girls	Total	Boys	Girls	Total			
1	Board of Intermediate Education, <b>Andhra Pradesh</b>	81709	56228	137937	29516	23554	53070	36.12	41.89	38.47
2	Assam Higher Secondary Education Council	6587	5472	12059	3965	3320	7285	60.19	60.67	60.41
3	Bihar Intermediate Education Council	26633	10279	36912	16652	6611	23263	62.52	64.32	63.02
4	Bihar Madarsa Education Board, Patna	--	--	--	--	--	--	--	--	--
5	Central Board of Secondary Education, <b>New Delhi</b>	13811	10179	23990	10540	8219	18759	76.32	80.74	78.20
6	Chhattisgarh Board of Secondary Education	12942	7033	19975	8626	4943	13569	66.65	70.28	67.93
7	Council for the Indian School Certificate Examinations, <b>New Delhi</b>	436	297	733	410	290	700	94.04	97.64	95.50
8	National Institute of Open Schooling, <b>Delhi</b>	22636	7825	30461	6596	2706	9302	29.14	34.58	30.54
9	Goa Board of Secondary & Higher Secondary Education	43	36	79	23	27	50	53.49	75.00	63.29
10	Gujarat Secondary & Higher Secondary Education Board	12264	8363	20627	10551	7778	18329	86.03	93.00	88.86
11	Board of School Education <b>Haryana</b> , Bhiwani	9657	5808	15465	5533	3988	9521	57.30	68.66	61.56
12	H.P. Board of School Education, Dharamshala	7064	5987	13051	3700	3644	7344	52.38	60.87	56.27
13	J.K State Board of School Education	NA	NA	NA	NA	NA	NA	NA	NA	NA
14	Jharkhand Academic Council, Ranchi	10392	4226	14618	6071	2880	8951	58.42	68.15	61.23
15	Department of Pre-University Education, <b>Karnataka</b>	44624	31608	76232	15563	13941	29504	34.88	44.11	38.70
16	Kerala Board of Hr. Secondary Examination	10989	15505	26494	7686	4752	12438	69.94	30.65	46.95
17	Maharashtra State Board of Secondary & Higher Secondary Education	89223	58185	147408	45064	34923	79987	50.51	60.02	54.26

## RESULTS OF HIGHER SECONDARY EXAMINATION- 2007

**Table 16: Annual Examination- Regular & Private SC Students**

S.No.	Name of the Board	Number of Students						Pass %age		
		Appeared			Passed			Boys	Girls	Total
		Boys	Girls	Total	Boys	Girls	Total			
18	Board of Secondary Education, Madhya Pradesh	28722	13493	42215	16715	9228	25943	58.20	68.39	61.45
19	M.P. State Open School Board of Secondary Education	1889	1265	3154	821	554	1375	43.46	43.79	43.60
20	Council of Higher Secondary Education, Imphal, Manipur	207	186	393	153	139	292	73.91	74.73	74.30
21	Meghalaya Board of School Education	101	83	184	59	58	117	58.42	69.88	63.59
22	Mizoram Board of School Education	37	44	81	29	31	60	78.38	70.45	74.07
23	Nagaland Board of School Education	76	34	110	49	24	73	64.47	70.59	66.36
24	Council of Hr. Secondary Education, Orissa	10796	6804	17600	5574	3531	9105	51.63	51.90	51.73
25	Punjab School Education Board, Mohali	20890	18072	38962	19320	20686	40006	92.48	114.46	102.68
26	Board of Secondary Education, Rajasthan, Ajmer	30870	11188	42058	20146	8060	28206	65.26	72.04	67.06
27	Tamil Nadu State Board of School Examination	54615	57295	111910	36150	42493	78643	66.19	74.17	70.27
28	Tripura Board of Secondary Education	1515	1156	2671	1000	753	1753	66.01	65.14	65.63
29	UP Board of High School & Intermediate Education	170377	93964	264341	143637	86355	229992	84.31	91.90	87.01
30	Uttanchal Shiksha Evm Pariksha Parishad, Ramnagar	7895	5436	13331	5205	4285	9490	65.93	78.83	71.19
31	West Bengal Council of Higher Education, Kolkata	36646	20346	56992	24116	12587	36703	65.81	61.86	64.40
32	Board of Madarsha Education, West Bengal, Kolkata	0	0	0	0	0	0	0.00	0.00	0.00
33	Rabindra Mukta Vidyalaya (West Bengal State Open School), Kolkata	544	476	1020	68	67	135	12.50	14.08	13.24
	<b>Total</b>	<b>714190</b>	<b>456873</b>	<b>1171063</b>	<b>443538</b>	<b>310427</b>	<b>753965</b>	<b>62.10</b>	<b>67.95</b>	<b>64.38</b>

## RESULTS OF HIGHER SECONDARY EXAMINATION- 2007

Table 17: Supplementary Examination- Regular & Private SC Students

S.No.	Name of the Board	Number of Students						Pass %age		
		Appeared			Passed			Boys	Girls	Total
		Boys	Girls	Total	Boys	Girls	Total			
1	Board of Intermediate Education, <b>Andhra Pradesh</b>	35724	23270	58994	9656	6915	16571	27.03	29.72	28.09
2	<b>Assam</b> Higher Secondary Education Council@	--	--	--	--	--	--	--	--	--
3	<b>Bihar</b> Intermediate Education Council@	--	--	--	--	--	--	--	--	--
4	<b>Bihar</b> Madarsa Education Board, Patna	--	--	--	--	--	--	--	--	--
5	Central Board of Secondary Education, <b>New Delhi</b>	1631	1170	2801	1233	954	2187	75.60	81.54	78.08
6	<b>Chhattisgarh</b> Board of Secondary Education	716	541	1257	437	379	816	61.03	70.06	64.92
7	Council for the Indian School Certificate Examinations, <b>New Delhi</b> @	--	--	--	--	--	--	--	--	--
8	National Institute of Open Schooling, <b>Delhi</b>	--	--	--	--	--	--	--	--	--
9	<b>Goa</b> Board of Secondary & Higher Secondary Education	7	4	11	7	3	10	100.00	75.00	90.91
10	<b>Gujarat</b> Secondary & Higher Secondary Education Board	550	288	838	228	130	358	41.45	45.14	42.72
11	Board of School Education <b>Haryana</b> , Bhiwani	3934	1691	5625	2166	1087	3253	55.06	64.28	57.83
12	<b>H.P.</b> Board of School Education, Dharamshala	1523	1219	2742	1004	858	1862	65.92	70.39	67.91
13	<b>J.K</b> State Board of School Education	NA	NA	NA	NA	NA	NA	NA	NA	NA
14	<b>Jharkhand</b> Academic Council, Ranchi	262	175	437	238	158	396	90.84	90.29	90.62
15	Department of Pre-University Education, <b>Karnataka</b>	23307	14624	37931	4369	3716	8085	18.75	25.41	21.32
16	<b>Kerala</b> Board of Hr. Secondary Examination	3354	3679	7033	2218	2772	4990	66.13	75.35	70.95
17	<b>Maharashtra</b> State Board of Secondary & Higher Secondary Education	18764	10292	29056	3584	2406	5990	19.10	23.38	20.62
18	Board of Secondary Education, <b>Madhya Pradesh</b>	4604	2071	6675	3370	1684	5054	73.20	81.31	75.72

## RESULTS OF HIGHER SECONDARY EXAMINATION- 2007

Table 17: Supplementary Examination- Regular & Private SC Students

S.No.	Name of the Board	Number of Students						Pass %age		
		Appeared			Passed			Boys	Girls	Total
		Boys	Girls	Total	Boys	Girls	Total			
19	M.P. State Open School Board of Secondary Education @	--	--	--	--	--	--	--	--	--
20	Council of Higher Secondary Education, Imphal, Manipur @	--	--	--	--	--	--	--	--	--
21	Meghalaya Board of School Education@	--	--	--	--	--	--	--	--	--
22	Mizoram Board of School Education	5	7	12	3	1	4	60.00	14.29	33.33
23	Nagaland Board of School Education@	--	--	--	--	--	--	--	--	--
24	Council of Hr. Secondary Education, Orissa@	--	--	--	--	--	--	--	--	--
25	Punjab School Education Board, Mohali	3991	2448	6439	2456	1683	4139	61.54	68.75	64.28
26	Board of Secondary Education, Rajasthan, Ajmer	NA	NA	NA	NA	NA	NA	NA	NA	NA
27	Tamil Nadu State Board of School Examination	NA	NA	NA	NA	NA	NA	NA	NA	NA
28	Tripura Board of Secondary Education@	--	--	--	--	--	--	--	--	--
29	UP Board of High School & Intermediate Education@	--	--	--	--	--	--	--	--	--
30	Uttanchal Shiksha Evm Pariksha Parishad, Ramnagar@	--	--	--	--	--	--	--	--	--
31	West Bengal Council of Higher Education, Kolkata@	--	--	--	--	--	--	--	--	--
32	Board of Madarsha Education, West Bengal, Kolkata	0	0	0	0	0	0	0.00	0.00	0.00
33	Rabindra Mukta Vidyalaya (West Bengal State Open School), Kolkata@	--	--	--	--	--	--	--	--	--
	<b>Total</b>	<b>98372</b>	<b>61479</b>	<b>159851</b>	<b>30969</b>	<b>22746</b>	<b>53715</b>	<b>31.48</b>	<b>37.00</b>	<b>33.60</b>

@ No provision of supplementary examination



## RESULTS OF HIGHER SECONDARY EXAMINATION- 2007

**Table18: Annual & Supplementary- Regular & Private SC Students**

S.No.	Name of the Board	Number of Students						Pass %age		
		Appeared			Passed			Boys	Girls	Total
		Boys	Girls	Total	Boys	Girls	Total			
1	Board of Intermediate Education, Andhra Pradesh	81709	56228	137937	39172	30469	69641	47.94	54.19	50.49
2	Assam Higher Secondary Education Council	6587	5472	12059	3965	3320	7285	60.19	60.67	60.41
3	Bihar Intermediate Education Council	26633	10279	36912	16652	6611	23263	62.52	64.32	63.02
4	Bihar Madarsa Education Board, Patna	--	--	--	--	--	--	--	--	--
5	Central Board of Secondary Education, New Delhi	13811	10179	23990	11773	9173	20946	85.24	90.12	87.31
6	Chhattisgarh Board of Secondary Education	12942	7033	19975	9063	5322	14385	70.03	75.67	72.02
7	Council for the Indian School Certificate Examinations, New Delhi	436	297	733	410	290	700	94.04	97.64	95.50
8	National Institute of Open Schooling, Delhi	22636	7825	30461	6596	2706	9302	29.14	34.58	30.54
9	Goa Board of Secondary & Higher Secondary Education	43	36	79	30	30	60	69.77	83.33	75.95
10	Gujarat Secondary & Higher Secondary Education Board	12264	8363	20627	10779	7908	18687	87.89	94.56	90.59
11	Board of School Education Haryana, Bhiwani	9657	5808	15465	7699	5075	12774	79.72	87.38	82.60
12	H.P. Board of School Education, Dharamshala	7064	5987	13051	4704	4502	9206	66.59	75.20	70.54
13	J.K State Board of School Education	NA	NA	NA	NA	NA	NA	NA	NA	NA
14	Jharkhand Academic Council, Ranchi	10392	4226	14618	6309	3038	9347	60.71	71.89	63.94
15	Department of Pre-University Education, Karnataka	44624	31608	76232	19932	17657	37589	44.67	55.86	49.31
16	Kerala Board of Hr. Secondary Examination	10989	15505	26494	9904	7524	17428	90.13	48.53	65.78
17	Maharashtra State Board of Secondary & Higher Secondary Education	89223	58185	147408	48648	37329	85977	54.52	64.16	58.33

## RESULTS OF HIGHER SECONDARY EXAMINATION- 2007

**Table18: Annual & Supplementary- Regular & Private SC Students**

S.No.	Name of the Board	Number of Students						Pass %age		
		Appeared			Passed			Boys	Girls	Total
		Boys	Girls	Total	Boys	Girls	Total			
18	Board of Secondary Education, Madhya Pradesh	28722	13493	42215	20085	10912	30997	69.93	80.87	73.43
19	M.P. State Open School Board of Secondary Education	1889	1265	3154	821	554	1375	43.46	43.79	43.60
20	Council of Higher Secondary Education, Imphal, Manipur	207	186	393	153	139	292	73.91	74.73	74.30
21	Meghalaya Board of School Education	101	83	184	59	58	117	58.42	69.88	63.59
22	Mizoram Board of School Education	37	44	81	32	32	64	86.49	72.73	79.01
23	Nagaland Board of School Education	76	34	110	49	24	73	64.47	70.59	66.36
24	Council of Hr. Secondary Education, Orissa	10796	6804	17600	5574	3531	9105	51.63	51.90	51.73
25	Punjab School Education Board, Mohali	20890	18072	38962	21776	22369	44145	104.24	123.78	113.30
26	Board of Secondary Education, Rajasthan, Ajmer	30870	11188	42058	20146	8060	28206	65.26	72.04	67.06
27	Tamil Nadu State Board of School Examination	54615	57295	111910	36150	42493	78643	66.19	74.17	70.27
28	Tripura Board of Secondary Education	1515	1156	2671	1000	753	1753	66.01	65.14	65.63
29	UP Board of High School & Intermediate Education	170377	93964	264341	143637	86355	229992	84.31	91.90	87.01
30	Uttanchal Shiksha Evm Pariksha Parishad, Ramnagar	7895	5436	13331	5205	4285	9490	65.93	78.83	71.19
31	West Bengal Council of Higher Education, Kolkata	36646	20346	56992	24116	12587	36703	65.81	61.86	64.40
32	Board of Madarsha Education, West Bengal, Kolkata	0	0	0	0	0	0	0.00	0.00	0.00
33	Rabindra Mukta Vidyalaya (West Bengal State Open School), Kolkata	544	476	1020	68	67	135	12.50	14.08	13.24
	<b>Total</b>	<b>714190</b>	<b>456873</b>	<b>1171063</b>	<b>474507</b>	<b>333173</b>	<b>807680</b>	<b>66.44</b>	<b>72.92</b>	<b>68.97</b>

## RESULTS OF HIGHER SECONDARY EXAMINATION- 2007

Table 19: Annual Examination- Regular ST Students

S.No.	Name of the Board	Number of Students						Pass %age		
		Appeared			Passed			Boys	Girls	Total
		Boys	Girls	Total	Boys	Girls	Total			
1	Board of Intermediate Education, Andhra Pradesh	19459	10844	30303	8663	4910	13573	44.52	45.28	44.79
2	Assam Higher Secondary Education Council	13486	11413	24899	7420	6141	13561	55.02	53.81	54.46
3	Bihar Intermediate Education Council	3424	1368	4792	2129	938	3067	62.18	68.57	64.00
4	Bihar Madarsa Education Board, Patna*	--	--	--	--	--	--	--	--	--
5	Central Board of Secondary Education, New Delhi	7276	5468	12744	4494	3470	7964	61.76	63.46	62.49
6	Chhattisgarh Board of Secondary Education	17055	9319	26374	11038	6424	17462	64.72	68.93	66.21
7	Council for the Indian School Certificate Examinations, New Delhi	518	486	1004	490	478	968	94.59	98.35	96.41
8	National Institute of Open Schooling, Delhi	6345	6041	12386	2326	2296	4622	36.66	38.01	37.32
9	Goa Board of Secondary & Higher Secondary Education	247	78	325	97	55	152	39.27	70.51	46.77
10	Gujarat Secondary & Higher Secondary Education Board	13900	10638	24538	11372	9495	20867	81.81	89.26	85.04
11	Board of School Education Haryana, Bhiwani	30	17	47	19	12	31	63.33	70.59	65.96
12	H.P. Board of School Education, Dharamshala	1666	1356	3022	842	803	1645	50.54	59.22	54.43
13	J.K State Board of School Education	NA	NA	NA	NA	NA	NA	NA	NA	NA
14	Jharkhand Academic Council, Ranchi	17400	12168	29568	10190	8327	18517	58.56	68.43	62.63
15	Department of Pre-University Education, Karnataka	13379	8333	21712	5160	4203	9363	38.57	50.44	43.12
16	Kerala Board of Hr. Secondary Examination	1151	1497	2648	455	662	1117	39.53	44.22	42.18
17	Maharashtra State Board of Secondary & Higher Secondary Education	32631	17325	49956	15393	9280	24673	47.17	53.56	49.39

## RESULTS OF HIGHER SECONDARY EXAMINATION- 2007

**Table 19: Annual Examination- Regular ST Students**

S.No.	Name of the Board	Number of Students						Pass %age		
		Appeared			Passed			Boys	Girls	Total
		Boys	Girls	Total	Boys	Girls	Total			
18	Board of Secondary Education, Madhya Pradesh	14844	6931	21775	9578	4758	14336	64.52	68.65	65.84
19	M.P. State Open School Board of Secondary Education	2899	1596	4495	731	605	1336	25.22	37.91	29.72
20	Council of Higher Secondary Education, Imphal, Manipur	2747	2342	5089	1773	1473	3246	64.54	62.89	63.78
21	Meghalaya Board of School Education	7297	7532	14829	4521	4997	9518	61.96	66.34	64.19
22	Mizoram Board of School Education	1991	2104	4095	1359	1452	2811	68.26	69.01	68.64
23	Nagaland Board of School Education	3550	3451	7001	2440	2476	4916	68.73	71.75	70.22
24	Council of Hr. Secondary Education, Orissa	10536	7317	17853	4639	3050	7689	44.03	41.68	43.07
25	Punjab School Education Board, Mohali	89	101	190	53	69	122	59.55	68.32	64.21
26	Board of Secondary Education, Rajasthan, Ajmer	21516	6748	28264	14933	5174	20107	69.40	76.67	71.14
27	Tamil Nadu State Board of School Examination	1640	1215	2855	1135	883	2018	69.21	72.67	70.68
28	Tripura Board of Secondary Education	1935	1484	3419	1032	755	1787	53.33	50.88	52.27
29	UP Board of High School & Intermediate Education	4256	2493	6749	3667	2297	5964	86.16	92.14	88.37
30	Uttaranchal Shiksha Evm Pariksha Parishad, Ramnagar	1506	1207	2713	925	958	1883	61.42	79.37	69.41
31	West Bengal Council of Higher Education, Kolkata	5150	2597	7747	2895	1710	4605	56.21	65.85	59.44
32	Board of Madarsha Education, West Bengal, Kolkata	0	0	0	0	0	0	0.00	0.00	0.00
33	Rabindra Mukta Vidyalaya (West Bengal State Open School), Kolkata+	242	238	480	17	28	45	7.02	11.76	9.38
	<b>Total</b>	<b>228165</b>	<b>143707</b>	<b>371872</b>	<b>129786</b>	<b>88179</b>	<b>217965</b>	<b>56.88</b>	<b>61.36</b>	<b>58.61</b>

\* There is no SC and ST students in Muslim Community in Madarsa Board.

+ In Open Schooling System, candidates are not classified as 'Regular' or 'Private'. Hence they have been shown under 'Regular'

## RESULTS OF HIGHER SECONDARY EXAMINATION- 2007

Table 20: Supplementary Examination- Regular ST Students

S.No.	Name of the Board	Number of Students						Pass %age		
		Appeared			Passed			Boys	Girls	Total
		Boys	Girls	Total	Boys	Girls	Total			
1	Board of Intermediate Education, Andhra Pradesh =	--	--	--	--	--	--	--	--	--
2	Assam Higher Secondary Education Council@	--	--	--	--	--	--	--	--	--
3	Bihar Intermediate Education Council@	--	--	--	--	--	--	--	--	--
4	Bihar Madarsa Education Board, Patna @	--	--	--	--	--	--	--	--	--
5	Central Board of Secondary Education, New Delhi	1103	894	1997	850	762	1612	77.06	85.23	80.72
6	Chhattisgarh Board of Secondary Education	915	659	1574	574	457	1031	62.73	69.35	65.50
7	Council for the Indian School Certificate Examinations, New Delhi@	--	--	--	--	--	--	--	--	--
8	National Institute of Open Schooling, Delhi	--	--	--	--	--	--	--	--	--
9	Goa Board of Secondary & Higher Secondary Education	15	10	25	12	7	19	80.00	70.00	76.00
10	Gujarat Secondary & Higher Secondary Education Board	497	300	797	324	220	544	65.19	73.33	68.26
11	Board of School Education Haryana, Bhiwani =	--	--	--	--	--	--	--	--	--
12	H.P. Board of School Education, Dharamshala	371	277	648	255	193	448	68.73	69.68	69.14
13	J.K State Board of School Education	NA	NA	NA	NA	NA	NA	NA	NA	NA
14	Jharkhand Academic Council, Ranchi	1230	691	1921	1194	639	1833	97.07	92.47	95.42
15	Department of Pre-University Education, Karnataka	6658	3363	10021	1301	930	2231	19.54	27.65	22.26
16	Kerala Board of Hr. Secondary Examination	476	358	834	282	264	546	59.24	73.74	65.47
17	Maharashtra State Board of Secondary & Higher Secondary Education	5585	2811	8396	943	518	1461	16.88	18.43	17.40

## RESULTS OF HIGHER SECONDARY EXAMINATION- 2007

**Table 20: Supplementary Examination- Regular ST Students**

S.No.	Name of the Board	Number of Students						Pass %age		
		Appeared			Passed			Boys	Girls	Total
		Boys	Girls	Total	Boys	Girls	Total			
18	Board of Secondary Education, Madhya Pradesh	2281	1144	3425	1658	898	2556	72.69	78.50	74.63
19	M.P. State Open School Board of Secondary Education @	--	--	--	--	--	--	--	--	--
20	Council of Higher Secondary Education, Imphal, Manipur @	--	--	--	--	--	--	--	--	--
21	Meghalaya Board of School Education@	--	--	--	--	--	--	--	--	--
22	Mizoram Board of School Education	89	114	203	61	77	138	68.54	67.54	67.98
23	Nagaland Board of School Education@	--	--	--	--	--	--	--	--	--
24	Council of Hr. Secondary Education, Orissa@	--	--	--	--	--	--	--	--	--
25	Punjab School Education Board, Mohali =	--	--	--	--	--	--	--	--	--
26	Board of Secondary Education, Rajasthan, Ajmer	NA	NA	NA	NA	NA	NA	NA	NA	NA
27	Tamil Nadu State Board of School Examination	NA	NA	NA	NA	NA	NA	NA	NA	NA
28	Tripura Board of Secondary Education@	--	--	--	--	--	--	--	--	--
29	UP Board of High School & Intermediate Education@	--	--	--	--	--	--	--	--	--
30	Uttaranchal Shiksha Evm Pariksha Parishad, Ramnagar@	--	--	--	--	--	--	--	--	--
31	West Bengal Council of Higher Education, Kolkata@	--	--	--	--	--	--	--	--	--
32	Board of Madarsha Education, West Bengal, Kolkata	0	0	0	0	0	0	0.00	0.00	0.00
33	Rabindra Mukta Vidyalaya (West Bengal State Open School), Kolkata@	--	--	--	--	--	--	--	--	--
	<b>Total</b>	<b>19220</b>	<b>10621</b>	<b>29841</b>	<b>7454</b>	<b>4965</b>	<b>12419</b>	<b>38.78</b>	<b>46.75</b>	<b>41.62</b>

@ No provision of supplementary examination

=Students appearing in Supplementary Examination are treated as private candidates only.

## RESULTS OF HIGHER SECONDARY EXAMINATION- 2007

**Table 21: Annual & Supplimentary- Regular ST Students**

S.No.	Name of the Board	Number of Students						Pass %age		
		Appeared			Passed			Boys	Girls	Total
		Boys	Girls	Total	Boys	Girls	Total			
1	Board of Intermediate Education, Andhra Pradesh	19459	10844	30303	8663	4910	13573	44.52	45.28	44.79
2	Assam Higher Secondary Education Council	13486	11413	24899	7420	6141	13561	55.02	53.81	54.46
3	Bihar Intermediate Education Council	3424	1368	4792	2129	938	3067	62.18	68.57	64.00
4	Bihar Madarsa Education Board, Patna	--	--	--	--	--	--	--	--	--
5	Central Board of Secondary Education, New Delhi	7276	5468	12744	5344	4232	9576	73.45	77.40	75.14
6	Chhattisgarh Board of Secondary Education	17055	9319	26374	11612	6881	18493	68.09	73.84	70.12
7	Council for the Indian School Certificate Examinations, New Delhi	518	486	1004	490	478	968	94.59	98.35	96.41
8	National Institute of Open Schooling, Delhi	6345	6041	12386	2326	2296	4622	36.66	38.01	37.32
9	Goa Board of Secondary & Higher Secondary Education	247	78	325	109	62	171	44.13	79.49	52.62
10	Gujarat Secondary & Higher Secondary Education Board	13900	10638	24538	11696	9715	21411	84.14	91.32	87.26
11	Board of School Education Haryana, Bhiwani	30	17	47	19	12	31	63.33	70.59	65.96
12	H.P. Board of School Education, Dharamshala	1666	1356	3022	1097	996	2093	65.85	73.45	69.26
13	J.K State Board of School Education	NA	NA	NA	NA	NA	NA	NA	NA	NA
14	Jharkhand Academic Council, Ranchi	17400	12168	29568	11384	8966	20350	65.43	73.69	68.82
15	Department of Pre-University Education, Karnataka	13379	8333	21712	6461	5133	11594	48.29	61.60	53.40
16	Kerala Board of Hr. Secondary Examination	1151	1497	2648	737	926	1663	64.03	61.86	62.80
17	Maharashtra State Board of Secondary & Higher Secondary Education	32631	17325	49956	16336	9798	26134	50.06	56.55	52.31

## RESULTS OF HIGHER SECONDARY EXAMINATION- 2007

**Table 21: Annual & Supplimentary- Regular ST Students**

S.No.	Name of the Board	Number of Students						Pass %age		
		Appeared			Passed			Boys	Girls	Total
		Boys	Girls	Total	Boys	Girls	Total			
18	Board of Secondary Education, Madhya Pradesh	14844	6931	21775	11236	5656	16892	75.69	81.60	77.58
19	M.P. State Open School Board of Secondary Education	2899	1596	4495	731	605	1336	25.22	37.91	29.72
20	Council of Higher Secondary Education, Imphal, Manipur	2747	2342	5089	1773	1473	3246	64.54	62.89	63.78
21	Meghalaya Board of School Education	7297	7532	14829	4521	4997	9518	61.96	66.34	64.19
22	Mizoram Board of School Education	1991	2104	4095	1420	1529	2949	71.32	72.67	72.01
23	Nagaland Board of School Education	3550	3451	7001	2440	2476	4916	68.73	71.75	70.22
24	Council of Hr. Secondary Education, Orissa	10536	7317	17853	4639	3050	7689	44.03	41.68	43.07
25	Punjab School Education Board, Mohali	89	101	190	53	69	122	59.55	68.32	64.21
26	Board of Secondary Education, Rajasthan, Ajmer	21516	6748	28264	14933	5174	20107	69.40	76.67	71.14
27	Tamil Nadu State Board of School Examination	1640	1215	2855	1135	883	2018	69.21	72.67	70.68
28	Tripura Board of Secondary Education	1935	1484	3419	1032	755	1787	53.33	50.88	52.27
29	UP Board of High School & Intermediate Education	4256	2493	6749	3667	2297	5964	86.16	92.14	88.37
30	Uttanchal Shiksha Evm Pariksha Parishad, Ramnagar	1506	1207	2713	925	958	1883	61.42	79.37	69.41
31	West Bengal Council of Higher Education, Kolkata	5150	2597	7747	2895	1710	4605	56.21	65.85	59.44
32	Board of Madarsha Education, West Bengal, Kolkata	0	0	0	0	0	0	0.00	0.00	0.00
33	Rabindra Mukta Vidyalaya (West Bengal State Open School), Kolkata	242	238	480	17	28	45	7.02	11.76	9.38
	<b>Total</b>	<b>228165</b>	<b>143707</b>	<b>371872</b>	<b>137240</b>	<b>93144</b>	<b>230384</b>	<b>60.15</b>	<b>64.82</b>	<b>61.95</b>



## RESULTS OF HIGHER SECONDARY EXAMINATION- 2007

**Table 22: Annual Examination- Private ST Students**

S.No.	Name of the Board	Number of Students						Pass %age		
		Appeared			Passed			Boys	Girls	Total
		Boys	Girls	Total	Boys	Girls	Total			
1	Board of Intermediate Education, Andhra Pradesh	12182	5938	18120	2509	1275	3784	20.60	21.47	20.88
2	Assam Higher Secondary Education Council	0	0	0	0	0	0	0	0	0
3	Bihar Intermediate Education Council	316	178	494	218	108	326	68.99	60.67	65.99
4	Bihar Madarsa Education Board, Patna	--	--	--	--	--	--	--	--	--
5	Central Board of Secondary Education, New Delhi	629	413	1042	198	133	331	31.48	32.20	31.77
6	Chhattisgarh Board of Secondary Education	2904	1382	4286	1083	515	1598	37.29	37.26	37.28
7	Council for the Indian School Certificate Examinations, New Delhi	34	23	57	22	15	37	64.71	65.22	64.91
8	National Institute of Open Schooling, Delhi	--	--	--	--	--	--	--	--	--
9	Goa Board of Secondary & Higher Secondary Education	0	0	0	0	0	0	0.00	0.00	0.00
10	Gujarat Secondary & Higher Secondary Education Board	380	108	488	204	69	273	53.68	63.89	55.94
11	Board of School Education Haryana, Bhiwani	--	--	--	--	--	--	--	--	--
12	H.P. Board of School Education, Dharamshala	491	399	890	182	172	354	37.07	43.11	39.78
13	J.K State Board of School Education	NA	NA	NA	NA	NA	NA	NA	NA	NA
14	Jharkhand Academic Council, Ranchi	1928	1109	3037	1319	813	2132	68.41	73.31	70.20
15	Department of Pre-University Education, Karnataka	906	350	1256	145	84	229	16.00	24.00	18.23
16	Kerala Board of Hr. Secondary Examination	182	169	351	44	42	86	24.18	24.85	24.50
17	Maharashtra State Board of Secondary & Higher Secondary Education	958	378	1336	308	147	455	32.15	38.89	34.06

## RESULTS OF HIGHER SECONDARY EXAMINATION- 2007

**Table 22: Annual Examination- Private ST Students**

S.No.	Name of the Board	Number of Students						Pass %age		
		Appeared			Passed			Boys	Girls	Total
		Boys	Girls	Total	Boys	Girls	Total			
18	Board of Secondary Education, Madhya Pradesh	3188	1188	4376	1022	428	1450	32.06	36.03	33.14
19	M.P. State Open School Board of Secondary Education	--	--	--	--	--	--	--	--	--
20	Council of Higher Secondary Education, Imphal, Manipur	589	332	921	254	156	410	43.12	46.99	44.52
21	Meghalaya Board of School Education	1784	1591	3375	561	534	1095	31.45	33.56	32.44
22	Mizoram Board of School Education	1142	862	2004	338	212	550	29.60	24.59	27.45
23	Nagaland Board of School Education	1057	882	1939	512	440	952	48.44	49.89	49.10
24	Council of Hr. Secondary Education, Orissa	154	73	227	113	53	166	73.38	72.60	73.13
25	Punjab School Education Board, Mohali	100	76	176	36	32	68	36.00	42.11	38.64
26	Board of Secondary Education, Rajasthan, Ajmer	2884	1283	4167	541	262	803	18.76	20.42	19.27
27	Tamil Nadu State Board of School Examination	NA	NA	NA	NA	NA	NA	NA	NA	NA
28	Tripura Board of Secondary Education	64	49	113	17	12	29	26.56	24.49	25.66
29	UP Board of High School & Intermediate Education	451	228	679	248	150	398	54.99	65.79	58.62
30	Uttaranchal Shiksha Evm Pariksha Parishad, Ramnagar	617	310	927	266	195	461	43.11	62.90	49.73
31	West Bengal Council of Higher Education, Kolkata	0	0	0	0	0	0	0.00	0.00	0.00
32	Board of Madarsha Education, West Bengal, Kolkata ##	--	--	--	--	--	--	--	--	--
33	Rabindra Mukta Vidyalaya (West Bengal State Open School), Kolkata +	--	--	--	--	--	--	--	--	--
	<b>Total</b>	<b>32940</b>	<b>17321</b>	<b>50261</b>	<b>10140</b>	<b>5847</b>	<b>15987</b>	<b>30.78</b>	<b>33.76</b>	<b>31.81</b>

^ No provision of Private candidates in Annual Examination

+ In Open Schooling System, candidates are not classified as 'Regular' or 'Private'. Hence they have been shown under 'Regular'

## Board does not have provision of Private Candidates in Fazil Examination

## RESULTS OF HIGHER SECONDARY EXAMINATION- 2007

**Table 23: Supplementary Examination- Private ST Students**

S.No.	Name of the Board	Number of Students						Pass %age		
		Appeared			Passed			Boys	Girls	Total
		Boys	Girls	Total	Boys	Girls	Total			
1	Board of Intermediate Education, <b>Andhra Pradesh #</b>	13901	7611	21512	4525	2530	7055	32.55	33.24	32.80
2	<b>Assam</b> Higher Secondary Education Council@	--	--	--	--	--	--	--	--	--
3	<b>Bihar</b> Intermediate Education Council@	--	--	--	--	--	--	--	--	--
4	<b>Bihar</b> Madarsa Education Board, Patna@	--	--	--	--	--	--	--	--	--
5	Central Board of Secondary Education, <b>New Delhi</b>	149	90	239	113	66	179	75.84	73.33	74.90
6	<b>Chhattisgarh</b> Board of Secondary Education	246	156	402	160	106	266	65.04	67.95	66.17
7	Council for the Indian School Certificate Examinations, <b>New Delhi@</b>	--	--	--	--	--	--	--	--	--
8	National Institute of Open Schooling, <b>Delhi</b>	--	--	--	--	--	--	--	--	--
9	<b>Goa</b> Board of Secondary & Higher Secondary Education	0	0	0	0	0	0	0.00	0.00	0.00
10	<b>Gujarat</b> Secondary & Higher Secondary Education Board	27	10	37	23	7	30	85.19	70.00	81.08
11	Board of School Education <b>Haryana</b> , Bhiwani	10	4	14	4	2	6	40.00	50.00	42.86
12	H.P. Board of School Education, Dharamshala	166	60	226	92	31	123	55.42	51.67	54.42
13	<b>J.K</b> State Board of School Education	NA	NA	NA	NA	NA	NA	NA	NA	NA
14	<b>Jharkhand</b> Academic Council, Ranchi	0	0	0	0	0	0	0.00	0.00	0.00
15	Department of Pre-University Education, <b>Karnataka</b>	496	174	670	77	27	104	15.52	15.52	15.52
16	<b>Kerala</b> Board of Hr. Secondary Examination	116	85	201	82	67	149	70.69	78.82	74.13
17	<b>Maharashtra</b> State Board of Secondary & Higher Secondary Education	321	116	437	57	24	81	17.76	20.69	18.54

## RESULTS OF HIGHER SECONDARY EXAMINATION- 2007

**Table 23: Supplementary Examination- Private ST Students**

S.No.	Name of the Board	Number of Students						Pass %age		
		Appeared			Passed			Boys	Girls	Total
		Boys	Girls	Total	Boys	Girls	Total			
18	Board of Secondary Education, Madhya Pradesh	602	244	846	430	185	615	71.43	75.82	72.70
19	M.P. State Open School Board of Secondary Education @	--	--	--	--	--	--	--	--	--
20	Council of Higher Secondary Education, Imphal, Manipur	--	--	--	--	--	--	--	--	--
21	Meghalaya Board of School Education@	--	--	--	--	--	--	--	--	--
22	Mizoram Board of School Education \$	--	--	--	--	--	--	--	--	--
23	Nagaland Board of School Education@	--	--	--	--	--	--	--	--	--
24	Council of Hr. Secondary Education, Orissa@	--	--	--	--	--	--	--	--	--
25	Punjab School Education Board, Mohali	91	73	164	51	47	98	56.04	64.38	59.76
26	Board of Secondary Education, Rajasthan, Ajmer	NA	NA	NA	NA	NA	NA	NA	NA	NA
27	Tamil Nadu State Board of School Examination	NA	NA	NA	NA	NA	NA	NA	NA	NA
28	Tripura Board of Secondary Education@	--	--	--	--	--	--	--	--	--
29	UP Board of High School & Intermediate Education@	--	--	--	--	--	--	--	--	--
30	Uttanchal Shiksha Evm Pariksha Parishad, Ramnagar@	--	--	--	--	--	--	--	--	--
31	West Bengal Council of Higher Education, Kolkata@	--	--	--	--	--	--	--	--	--
32	Board of Madarsha Education, West Bengal, Kolkata ##									
33	Rabindra Mukta Vidyalaya (West Bengal State Open School), Kolkata@	--	--	--	--	--	--	--	--	--
	<b>Total</b>	<b>16125</b>	<b>8623</b>	<b>24748</b>	<b>5614</b>	<b>3092</b>	<b>8706</b>	<b>34.82</b>	<b>35.86</b>	<b>35.18</b>

# In the Supplementary Examination , all candidates are treated as Private Candidates only.

@ No provision of supplementary examination

\$ Private candidates do not exist in the Supplementary Examination

## Board does not have provision of Private Candidates in Fazil Examination

## RESULTS OF HIGHER SECONDARY EXAMINATION- 2007

**Table 24: Annual & Supplementary- Private ST Students**

S.No.	Name of the Board	Number of Students						Pass %age		
		Appeared			Passed			Boys	Girls	Total
		Boys	Girls	Total	Boys	Girls	Total			
1	Board of Intermediate Education, <b>Andhra Pradesh</b>	12182	5938	18120	7034	3805	10839	57.74	64.08	59.82
2	Assam Higher Secondary Education Council	0	0	0	0	0	0	0	0	0
3	Bihar Intermediate Education Council	316	178	494	218	108	326	68.9873	60.6742	65.9919
4	Bihar Madarsa Education Board, Patna	--	--	--	--	--	--	--	--	--
5	Central Board of Secondary Education, <b>New Delhi</b>	629	413	1042	311	199	510	49.44	48.18	48.94
6	<b>Chhattisgarh</b> Board of Secondary Education	2904	1382	4286	1243	621	1864	42.80	44.93	43.49
7	Council for the Indian School Certificate Examinations, <b>New Delhi</b>	34	23	57	22	15	37	64.71	65.22	64.91
8	National Institute of Open Schooling, <b>Delhi</b>	--	--	--	--	--	--	--	--	--
9	<b>Goa</b> Board of Secondary & Higher Secondary Education	0	0	0	0	0	0	0.00	0.00	0.00
10	<b>Gujarat</b> Secondary & Higher Secondary Education Board	380	108	488	227	76	303	59.74	70.37	62.09
11	Board of School Education <b>Haryana</b> , Bhiwani	10	4	14	4	2	6	40.00	50.00	42.86
12	H.P. Board of School Education, Dharamshala	491	399	890	274	203	477	55.80	50.88	53.60
13	J.K State Board of School Education	NA	NA	NA	NA	NA	NA	NA	NA	NA
14	<b>Jharkhand</b> Academic Council, Ranchi	1928	1109	3037	1319	813	2132	68.41	73.31	70.20
15	Department of Pre-University Education, <b>Karnataka</b>	906	350	1256	222	111	333	24.50	31.71	26.51
16	<b>Kerala</b> Board of Hr. Secondary Examination	182	169	351	126	109	235	69.23	64.50	66.95
17	<b>Maharashtra</b> State Board of Secondary & Higher Secondary Education	958	378	1336	365	171	536	38.10	45.24	40.12
18	Board of Secondary Education, <b>Madhya Pradesh</b>	3188	1188	4376	1452	613	2065	45.55	51.60	47.19

**RESULTS OF HIGHER SECONDARY EXAMINATION- 2007**

**Table 24: Annual & Supplementry- Private ST Students**

S.No.	Name of the Board	Number of Students						Pass %age		
		Appeared			Passed			Boys	Girls	Total
		Boys	Girls	Total	Boys	Girls	Total			
19	M.P. State Open School Board of Secondary Education	--	--	--	--	--	--	--	--	--
20	Council of Higher Secondary Education, Imphal, Manipur	589	332	921	254	156	410	43.12	46.99	44.52
21	Meghalaya Board of School Education	1784	1591	3375	561	534	1095	31.45	33.56	32.44
22	Mizoram Board of School Education	1142	862	2004	338	212	550	29.60	24.59	27.45
23	Nagaland Board of School Education	1057	882	1939	512	440	952	48.44	49.89	49.10
24	Council of Hr. Secondary Education, Orissa	154	73	227	113	53	166	73.38	72.60	73.13
25	Punjab School Education Board, Mohali	100	76	176	87	79	166	87.00	103.95	94.32
26	Board of Secondary Education, Rajasthan, Ajmer	2884	1283	4167	541	262	803	18.76	20.42	19.27
27	Tamil Nadu State Board of School Examination	NA	NA	NA	NA	NA	NA	NA	NA	NA
28	Tripura Board of Secondary Education	64	49	113	17	12	29	26.5625	24.4898	25.6637
29	UP Board of High School & Intermediate Education	451	228	679	248	150	398	54.99	65.79	58.62
30	Uttanchal Shiksha Evm Pariksha Parishad, Ramnagar	617	310	927	266	195	461	43.11	62.90	49.73
31	West Bengal Council of Higher Education, Kolkata	0	0	0	0	0	0	0.00	0.00	0.00
32	Board of Madarsha Education, West Bengal, Kolkata	--	--	--	--	--	--	--	--	--
33	Rabindra Mukta Vidyalaya (West Bengal State Open School), Kolkata	--	--	--	--	--	--	--	--	--
	<b>Total</b>	<b>32940</b>	<b>17325</b>	<b>50275</b>	<b>15754</b>	<b>8939</b>	<b>24693</b>	<b>47.83</b>	<b>51.60</b>	<b>49.12</b>

## RESULTS OF HIGHER SECONDARY EXAMINATION- 2007

**Table 25: Annual Examination- Regular & Private ST Students**

S.No.	Name of the Board	Number of Students						Pass %age		
		Appeared			Passed			Boys	Girls	Total
		Boys	Girls	Total	Boys	Girls	Total			
1	Board of Intermediate Education, Andhra Pradesh	31641	16782	48423	11172	6185	17357	35.31	36.85	35.84
2	Assam Higher Secondary Education Council	13486	11413	24899	7420	6141	13561	55.02	53.81	54.46
3	Bihar Intermediate Education Council	3740	1546	5286	2347	1046	3393	62.75	67.66	64.19
4	Bihar Madarsa Education Board, Patna	--	--	--	--	--	--	--	--	--
5	Central Board of Secondary Education, New Delhi	7905	5881	13786	4692	3603	8295	59.35	61.27	60.17
6	Chhattisgarh Board of Secondary Education	19959	10701	30660	12121	6939	19060	60.73	64.84	62.17
7	Council for the Indian School Certificate Examinations, New Delhi	552	509	1061	512	493	1005	92.75	96.86	94.72
8	National Institute of Open Schooling, Delhi	6345	6041	12386	2326	2296	4622	36.66	38.01	37.32
9	Goa Board of Secondary & Higher Secondary Education	247	78	325	97	55	152	39.27	70.51	46.77
10	Gujarat Secondary & Higher Secondary Education Board	14280	10746	25026	11576	9564	21140	81.06	89.00	84.47
11	Board of School Education Haryana, Bhiwani	30	17	47	19	12	31	63.33	70.59	65.96
12	H.P. Board of School Education, Dharamshala	2157	1755	3912	1024	975	1999	47.47	55.56	51.10
13	J.K State Board of School Education	NA	NA	NA	NA	NA	NA	NA	NA	NA
14	Jharkhand Academic Council, Ranchi	19328	13277	32605	11509	9140	20649	59.55	68.84	63.33
15	Department of Pre-University Education, Karnataka	14285	8683	22968	5305	4287	9592	37.14	49.37	41.76
16	Kerala Board of Hr. Secondary Examination	1333	1666	2999	499	704	1203	37.43	42.26	40.11
17	Maharashtra State Board of Secondary & Higher Secondary Education	33589	17703	51292	15701	9427	25128	46.74	53.25	48.99
18	Board of Secondary Education, Madhya Pradesh	18032	8119	26151	10600	5186	15786	58.78	63.87	60.36

## RESULTS OF HIGHER SECONDARY EXAMINATION- 2007

**Table 25: Annual Examination- Regular & Private ST Students**

S.No.	Name of the Board	Number of Students						Pass %age		
		Appeared			Passed			Boys	Girls	Total
		Boys	Girls	Total	Boys	Girls	Total			
19	M.P. State Open School Board of Secondary Education	2899	1596	4495	731	605	1336	25.22	37.91	29.72
20	Council of Higher Secondary Education, Imphal, Manipur	3336	2674	6010	2027	1629	3656	60.76	60.92	60.83
21	Meghalaya Board of School Education	9081	9123	18204	5082	5531	10613	55.96	60.63	58.30
22	Mizoram Board of School Education	3133	2966	6099	1697	1664	3361	54.17	56.10	55.11
23	Nagaland Board of School Education	4607	4333	8940	2952	2916	5868	64.08	67.30	65.64
24	Council of Hr. Secondary Education, Orissa	10690	7390	18080	4752	3103	7855	44.45	41.99	43.45
25	Punjab School Education Board, Mohali	189	177	366	89	101	190	47.09	57.06	51.91
26	Board of Secondary Education, Rajasthan, Ajmer	24400	8031	32431	15474	5436	20910	63.42	67.69	64.48
27	Tamil Nadu State Board of School Examination	1640	1215	2855	1135	883	2018	69.21	72.67	70.68
28	Tripura Board of Secondary Education	1999	1533	3532	1049	767	1816	52.48	50.03	51.42
29	UP Board of High School & Intermediate Education	4707	2721	7428	3915	2447	6362	83.17	89.93	85.65
30	Uttaranchal Shiksha Evm Pariksha Parishad, Ramnagar	2123	1517	3640	1191	1153	2344	56.10	76.01	64.40
31	West Bengal Council of Higher Education, Kolkata	5150	2597	7747	2895	1710	4605	56.21	65.85	59.44
32	Board of Madarsha Education, West Bengal, Kolkata	0	0	0	0	0	0	0.00	0.00	0.00
33	Rabindra Mukta Vidyalaya (West Bengal State Open School), Kolkata	242	238	480	17	28	45	7.02	11.76	9.38
	<b>Total</b>	<b>261105</b>	<b>161028</b>	<b>422133</b>	<b>139926</b>	<b>94026</b>	<b>233952</b>	<b>53.59</b>	<b>58.39</b>	<b>55.42</b>



## RESULTS OF HIGHER SECONDARY EXAMINATION- 2007

**Table 26: Supplementary Examination- Regular & Private ST Students**

S.No.	Name of the Board	Number of Students						Pass %age		
		Appeared			Passed			Boys	Girls	Total
		Boys	Girls	Total	Boys	Girls	Total			
1	Board of Intermediate Education, <b>Andhra Pradesh</b>	13901	7611	21512	4525	2530	7055	32.55	33.24	32.80
2	Assam Higher Secondary Education Council@	--	--	--	--	--	--	--	--	--
3	Bihar Intermediate Education Council@	--	--	--	--	--	--	--	--	--
4	Bihar Madarsa Education Board, Patna@	--	--	--	--	--	--	--	--	--
5	Central Board of Secondary Education, <b>New Delhi</b>	1252	984	2236	963	828	1791	76.92	84.15	80.10
6	<b>Chhattisgarh</b> Board of Secondary Education	1161	815	1976	734	563	1297	63.22	69.08	65.64
7	Council for the Indian School Certificate Examinations, <b>New Delhi@</b>	--	--	--	--	--	--	--	--	--
8	National Institute of Open Schooling, <b>Delhi</b>	--	--	--	--	--	--	--	--	--
9	<b>Goa</b> Board of Secondary & Higher Secondary Education	15	10	25	12	7	19	80.00	70.00	76.00
10	<b>Gujarat</b> Secondary & Higher Secondary Education Board	524	310	834	347	227	574	66.22	73.23	68.82
11	Board of School Education <b>Haryana</b> , Bhiwani	10	4	14	4	2	6	40.00	50.00	42.86
12	H.P. Board of School Education, Dharamshala	537	337	874	347	224	571	64.62	66.47	65.33
13	J.K State Board of School Education	NA	NA	NA	NA	NA	NA	NA	NA	NA
14	<b>Jharkhand</b> Academic Council, Ranchi	1230	691	1921	1194	639	1833	97.07	92.47	95.42
15	Department of Pre-University Education, <b>Karnataka</b>	7154	3537	10691	1378	957	2335	19.26	27.06	21.84
16	<b>Kerala</b> Board of Hr. Secondary Examination	592	443	1035	364	331	695	61.49	74.72	67.15
17	<b>Maharashtra</b> State Board of Secondary & Higher Secondary Education	5906	2927	8833	1000	542	1542	16.93	18.52	17.46

## RESULTS OF HIGHER SECONDARY EXAMINATION- 2007

**Table 26: Supplementary Examination- Regular & Private ST Students**

S.No.	Name of the Board	Number of Students						Pass %age		
		Appeared			Passed			Boys	Girls	Total
		Boys	Girls	Total	Boys	Girls	Total			
18	Board of Secondary Education, Madhya Pradesh	2883	1388	4271	2088	1083	3171	72.42	78.03	74.24
19	M.P. State Open School Board of Secondary Education@	--	--	--	--	--	--	--	--	--
20	Council of Higher Secondary Education, Imphal, Manipur	--	--	--	--	--	--	--	--	--
21	Meghalaya Board of School Education@	--	--	--	--	--	--	--	--	--
22	Mizoram Board of School Education	89	114	203	61	77	138	68.54	67.54	67.98
23	Nagaland Board of School Education@	--	--	--	--	--	--	--	--	--
24	Council of Hr. Secondary Education, Orissa	--	--	--	--	--	--	--	--	--
25	Punjab School Education Board, Mohali	91	73	164	51	47	98	56.04	64.38	59.76
26	Board of Secondary Education, Rajasthan, Ajmer	NA	NA	NA	NA	NA	NA	NA	NA	NA
27	Tamil Nadu State Board of School Examination	NA	NA	NA	NA	NA	NA	NA	NA	NA
28	Tripura Board of Secondary Education@	--	--	--	--	--	--	--	--	--
29	UP Board of High School & Intermediate Education@	--	--	--	--	--	--	--	--	--
30	Uttaranchal Shiksha Evm Pariksha Parishad, Ramnagar@	--	--	--	--	--	--	--	--	--
31	West Bengal Council of Higher Education, Kolkata@	--	--	--	--	--	--	--	--	--
32	Board of Madarsha Education, West Bengal, Kolkata	0	0	0	0	0	0	0.00	0.00	0.00
33	Rabindra Mukta Vidyalaya (West Bengal State Open School), Kolkata@	--	--	--	--	--	--	--	--	--
	<b>Total</b>	<b>35345</b>	<b>19244</b>	<b>54589</b>	<b>13068</b>	<b>8057</b>	<b>21125</b>	<b>36.97</b>	<b>41.87</b>	<b>38.70</b>

@ No provision of supplementary examination

## RESULTS OF HIGHER SECONDARY EXAMINATION- 2007

**Table 27: Annual & Supplementary- Regular & Private ST Students**

S.No.	Name of the Board	Number of Students						Pass %age		
		Appeared			Passed			Boys	Girls	Total
		Boys	Girls	Total	Boys	Girls	Total			
1	Board of Intermediate Education, <b>Andhra Pradesh</b>	31641	16782	48423	15697	8715	24412	49.61	51.93	50.41
2	<b>Assam</b> Higher Secondary Education Council	13486	11413	24899	7420	6141	13561	55.02	53.81	54.46
3	<b>Bihar</b> Intermediate Education Council	3740	1546	5286	2347	1046	3393	62.75	67.66	64.19
4	<b>Bihar</b> Madarsa Education Board, Patna	--	--	--	--	--	--	--	--	--
5	Central Board of Secondary Education, <b>New Delhi</b>	7905	5881	13786	5655	4431	10086	71.54	75.34	73.16
6	<b>Chhattisgarh</b> Board of Secondary Education	19959	10701	30660	12855	7502	20357	64.41	70.11	66.40
7	Council for the Indian School Certificate Examinations, <b>New Delhi</b>	552	509	1061	512	493	1005	92.75	96.86	94.72
8	National Institute of Open Schooling, <b>Delhi</b>	6345	6041	12386	2326	2296	4622	36.66	38.01	37.32
9	<b>Goa</b> Board of Secondary & Higher Secondary Education	147	78	225	109	62	171	74.15	79.49	76.00
10	<b>Gujarat</b> Secondary & Higher Secondary Education Board	14280	10746	25026	11923	9791	21714	83.49	91.11	86.77
11	Board of School Education <b>Haryana</b> , Bhiwani	30	17	47	23	14	37	76.67	82.35	78.72
12	H.P. Board of School Education, Dharamshala	2157	1755	3912	1371	1199	2570	63.56	68.32	65.70
13	<b>J.K</b> State Board of School Education	NA	NA	NA	NA	NA	NA	NA	NA	NA
14	<b>Jharkhand</b> Academic Council, Ranchi	19328	13277	32605	12703	9779	22482	65.72	73.65	68.95
15	Department of Pre-University Education, <b>Karnataka</b>	14285	8683	22968	6683	5244	11927	46.78	60.39	51.93
16	<b>Kerala</b> Board of Hr. Secondary Examination	1333	1666	2999	863	1035	1898	64.74	62.12	63.29
17	<b>Maharashtra</b> State Board of Secondary & Higher Secondary Education	33589	17703	51292	16701	9969	26670	49.72	56.31	52.00

## RESULTS OF HIGHER SECONDARY EXAMINATION- 2007

Table 27: Annual & Supplementary- Regular & Private ST Students

S.No.	Name of the Board	Number of Students						Pass %age		
		Appeared			Passed			Boys	Girls	Total
		Boys	Girls	Total	Boys	Girls	Total			
18	Board of Secondary Education, Madhya Pradesh	18032	8119	26151	12688	6269	18957	70.36	77.21	72.49
19	M.P. State Open School Board of Secondary Education	2899	1596	4495	731	605	1336	25.22	37.91	29.72
20	Council of Higher Secondary Education, Imphal, Manipur	3336	2674	6010	2027	1629	3656	60.76	60.92	60.83
21	Meghalaya Board of School Education	9081	9123	18204	5082	5531	10613	55.96	60.63	58.30
22	Mizoram Board of School Education	3133	2966	6099	1758	1741	3499	56.11	58.70	57.37
23	Nagaland Board of School Education	4607	4333	8940	2952	2916	5868	64.08	67.30	65.64
24	Council of Hr. Secondary Education, Orissa	10690	7390	18080	4752	3103	7855	44.45	41.99	43.45
25	Punjab School Education Board, Mohali	189	177	366	140	148	288	74.07	83.62	78.69
26	Board of Secondary Education, Rajasthan, Ajmer	24400	8031	32431	15474	5436	20910	63.42	67.69	64.48
27	Tamil Nadu State Board of School Examination	1640	1215	2855	1135	883	2018	69.21	72.67	70.68
28	Tripura Board of Secondary Education	1999	1533	3532	1049	767	1816	52.48	50.03	51.42
29	UP Board of High School & Intermediate Education	4707	2721	7428	3915	2447	6362	83.17	89.93	85.65
30	Uttanchal Shiksha Evm Pariksha Parishad, Ramnagar	2123	1517	3640	1191	1153	2344	56.10	76.01	64.40
31	West Bengal Council of Higher Education, Kolkata	5150	2597	7747	2895	1710	4605	56.21	65.85	59.44
32	Board of Madarsha Education, West Bengal, Kolkata	0	0	0	0	0	0	0.00	0.00	0.00
33	Rabindra Mukta Vidyalaya (West Bengal State Open School), Kolkata	242	238	480	17	28	45	7.02	11.76	9.38
	<b>Total</b>	<b>261005</b>	<b>161028</b>	<b>422033</b>	<b>152994</b>	<b>102083</b>	<b>255077</b>	<b>58.62</b>	<b>63.39</b>	<b>60.44</b>

## RESULTS OF HIGHER SECONDARY EXAMINATION- 2007

**Table 28: Annual & Supplementary (Percentage-Wise)**

S.No.	Name of the Board	Total Passed	Out of the Total, Students passed with			Percentage		
			60% & above	50% to 59%	Below 50% @	I	II	III
1	Board of Intermediate Education, <b>Andhra Pradesh</b>	474731	124660	114830	235241	26.26	24.19	49.55
2	<b>Assam</b> Higher Secondary Education Council	98897	8384	29601	60912	8.48	29.93	61.59
3	<b>Bihar</b> Intermediate Education Council	315183	16587	115335	183261	5.26	36.59	58.14
4	<b>Bihar</b> Madarsa Education Board, Patna	23178	12375	35	0	53.39	0.15	0.00
5	Central Board of Secondary Education, <b>New Delhi</b>	425332	272249	84333	68750	64.01	19.83	16.16
6	<b>Chhattisgarh</b> Board of Secondary Education	112426	7917	30313	74196	7.04	26.96	66.00
7	Council for the Indian School Certificate Examinations, <b>New Delhi</b>	43921	39977	3163	781	91.02	7.20	1.78
8	National Institute of Open Schooling, <b>Delhi</b>	79752	No Such classification is made					
9	<b>Goa</b> Board of Secondary & Higher Secondary Education	7851	2566	2640	2645	32.68	33.63	33.69
10	<b>Gujarat</b> Secondary & Higher Secondary Education Board	252279	NA	NA	NA	NA	NA	NA
11	Board of School Education <b>Haryana</b> , Bhiwani	124493	80952	39793	3748	65.03	31.96	3.01
12	<b>H.P.</b> Board of School Education, Dharamshala	50559	7473	15898	27188	14.78	31.44	53.77
13	<b>J.K.</b> State Board of School Education	22171	NA	NA	NA	NA	NA	NA
14	<b>Jharkhand</b> Academic Council, Ranchi	126992	10143	77086	39763	7.99	60.70	31.31
15	Department of Pre-University Education, <b>Karnataka</b>	277694	119464	69468	88762	43.02	25.02	31.96
16	<b>Kerala</b> Board of Hr. Secondary Examination	256800	56473	56870	143457	21.99	22.15	55.86
17	<b>Maharashtra</b> State Board of Secondary & Higher Secondary Education	691625	289668	197783	204174	41.88	28.60	29.52
18	Board of Secondary Education, <b>Madhya Pradesh</b>	243195	108934	70815	63446	44.79	29.12	26.09
19	<b>M.P.</b> State Open School Board of Secondary Education	10643	1199	5442	4002	11.27	51.13	37.60

## RESULTS OF HIGHER SECONDARY EXAMINATION- 2007

**Table 28: Annual & Supplementary (Percentage-Wise)**

S.No.	Name of the Board	Total Passed	Out of the Total, Students passed with			Percentage		
			60% & above	50% to 59%	Below 50% @	I	II	III
20	Council of Higher Secondary Education, Imphal, Manipur	8084	2815	4618	651	34.82	57.13	8.05
21	Meghalaya Board of School Education	12199	1040	4287	6872	8.53	35.14	56.33
22	Mizoram Board of School Education	3551	215	974	2362	6.05	27.43	66.52
23	Nagaland Board of School Education	6436	136	555	5745	2.11	8.62	89.26
24	Council of Hr. Secondary Education, Orissa	103664	12472	24853	66339	12.03	23.97	63.99
25	Punjab School Education Board, Mohali	198308	NA	NA	NA	NA	NA	NA
26	Board of Secondary Education, Rajasthan, Ajmer	258801	70496	145411	42541	27.24	56.19	16.44
27	Tamil Nadu State Board of School Examination	450332	No Such classification is made					
28	Tripura Board of Secondary Education	11990	668	2433	8889	5.57	20.29	74.14
29	UP Board of High School & Intermediate Education	1518536	464715	701929	351892	30.60	46.22	23.17
30	Uttaranchal Shiksha Evm Pariksha Parishad, Ramnagar	71540	8820	47316	15404	12.33	66.14	21.53
31	West Bengal Council of Higher Education, Kolkata	283690	NA	NA	NA	NA	NA	NA
32	Board of Madarsha Education, West Bengal, Kolkata	414	NA	NA	NA	NA	NA	NA
33	Rabindra Mukta Vidyalaya (West Bengal State Open School), Kolkata	911	23	216	672	2.52	23.71	73.77
	<b>Total</b>	<b>6566178</b>	<b>1720421</b>	<b>1845997</b>	<b>1701693</b>	<b>26.20</b>	<b>28.11</b>	<b>25.92</b>

@ - 3rd Division includes all pass candidates other than 1st & 2nd Division/Grades A & B.

Note: Total will not tally as the break-up of Percentage-wise result in few cases is not available